WEATHER FORECAST

Victoria and Vicinity—Moderate to fresh southerly winds; unsettled and mild, with occasional rain.

Vancouver and Vicinity—Light to moderate winds; unsettled and mild, with occasional rain.

The Daily Colonist.

(ESTABLISHED 1858)

COLONIST TELEPHONES

Advertising	Empire 4114
Business Office	Empire 4114
Circulation	Garden 1812
Job Printing	Garden 5241
Editorial Rooms	Empire 4111
Social Editors	Empire 3311

NO. 49—SEVENTY-FOURTH YEAR | VICTORIA, BRITISH COLUMBIA, SATURDAY, FEBRUARY 6, 1932 | EIGHTEEN PAGES

FRANCE PROPOSES CONCRETE SCHEME TO SECURE PEACE

New and Sweeping Plans Are Laid in Writing Before Disarmament Conference at Geneva—Would Prevent and Repress War With International Police and Punitive Forces

GENEVA, Feb. 5 (CP).—France today laid new and sweeping proposals before the World Disarmament Conference of the League of Nations, seeking to apply in a concrete scheme her thesis of organized peace as it has never been applied before. Under aegis of the league, she would internationalize bombing aeroplanes, long-range artillery, capital ships and submarines of modern specified tonnage. She would create both an international police force to prevent war and an international punitive force to repress it. She would prohibit the use of incendiary and poisonous air bombs.

"The present conference," a note delivered by the French delegation pointedly adds, "offers the greatest opportunity which has ever occurred for a definite choice between a League of Nations disposing of an executive authority and a League of Nations paralyzed by the intransigence of national sovereignty. France has made her decision. She asks the other nations to make theirs."

WITHOUT ANY FLOURISH

France submitted her proposals so quietly they were scarcely noticed at the moment. Just before the conference was about to adjourn, Andre Tardieu, head of the French delegation, mounted the platform and in a few words intimated France had proposals to lay before the delegates, which would be distributed later. He laid a paper on the table and left the platform—and the conference adjourned.

THE PROPOSALS

Summarized, the French proposals provide:

1. Signatory states would be allowed only to construct and use civil aircraft of tonnage below a figure set by convention. The construction and use of machines whose tonnage was greater than this figure would be confined to continental, intercontinental and intercolonial organizations placed under the auspices of the League of Nations, which would have a permanent requisition over them.

2. The League alone would have the right to dispose of heavy bombing planes of wide action radius and of more than a specific tonnage. Existing military and aviation authorities would retain freedom to use lighter aircraft. A state which was the victim of aerial bombardment would be entitled immediately, and on the sole condition that the League be notified, to make use of all its air forces.

3. Heavy long-range artillery, warships of more than 10,000 tons and submarines over a specified

Continued on Page 2, Column 3

WOULD RESTORE TITLES SYSTEM

Parliamentary Action Urged Before Imperial Conference Is Held at Ottawa

OTTAWA, Feb. 5.—Restoration of titles in Canada is being urged upon Senators and members of the House of Commons. The appeal came this morning in letters addressed to parliamentarians from "the King's prerogative in our monarchial democracy," Toronto. Parliamentary action for the restoration of titles is urged before the Imperial Economic Conference takes place in Ottawa in July.

"Such honors," the communications read, "should be given to those who have really done something worthy of the honor, and particularly those who have advanced the interests of Canada and the Empire, whether it be in the realms of science, art, literature, law, finance or any other walk of life.

NONPOLITICAL COMMITTEE

"I am fully in accord with the view that any further honor should be for life only, and not hereditary, as the conditions are different from those in England. The giving thereof should be at the recommendation of a committee nonpolitical in character, the same as that in England under the Labor Government."

The letter is signed by Fred Featherstonhaugh.

Deputy Speaker Armand Lavergne (Conservative, Montmagny), at the last session of Parliament, placed a resolution on the order paper of the House of Commons urging the restoration of titles in Canada. This motion, however, was not proceeded with last session; and so far this year no motion of this character has been filed for discussion in Parliament.

Fire Was Miracle If Not Incendiary

WINNIPEG, Feb. 5 (CP).—"I do not have to find as a fact that the fire was incendiary; but if it wasn't, it was a miracle," said Magistrate R. B. Graham here today in remanding for further hearing on Saturday, Fred Bronstein, alias Brown; Laura Rolland, alias Rollins; Leo Wadden, and Charles Spratt, alias Wilson, charged with conspiracy and attempted fraud in connection with the fire that gutted the Porter Building here last June.

DIVERS FIND HATCH OPEN

May Throw Strong Light on Causes of Disaster to Submarine

PORTLAND, Eng., Feb. 5.—Almost at the same hour at which the navy was holding impressive services over the Channel grave of the submarine M-2 today, divers 100 feet below the surface found the submersible's outer seaplane hangar door and upper conning tower hatch open.

While the discovery did not completely clear up the mystery of the M-2's fatal plunge with the loss of sixty-one lives on January 25, naval experts believed it may throw a strong light on causes of the disaster.

DEATH WOULD BE SUDDEN

The fact that the door and hatch were open, it was believed, may well have meant that the submarine was flooded sufficiently for water to reach her chloride batteries. Poison gas might have been given off which would have suffocated the crew within a few moments' time.

Meanwhile efforts to raise the hapless craft proceeded.

Impressive ceremonies were held aboard the submarine mothership Adamant over the spot where the M-2 made her last dive. Relatives of the missing crew and representatives of every branch of the Royal Navy participated.

RE-ELECTED LEADER

EDMONTON, Feb. 5.—George H. Webster, Calgary M.P.P. and veteran House leader of the Liberal party in the Legislature, was re-elected to the post at a caucus of the party last night. Mr. Webster recently recovered from a serious illness, which it was thought for a time would prevent his attendance during the early part of the Legislature.

Patrol International Area

The Above Photograph Shows British Armored Lorries Patrolling Streets in the International Settlement at Shanghai, While Chinese and Japanese Exchange Fire Nearby.

Council Slashes Stipends; Mayor Will Participate

Aldermanic Indemnities Cut 20 Per Cent With First Swing of Economy Axe—Chief Magistrate Insistent That His Indemnity Be Reduced 10 Per Cent, Despite Protests

THE first swing of the economy axe yesterday lopped off 20 per cent of the aldermen's indemnities and 10 per cent of the Mayor's indemnity at the meeting of the public works committee of the City Council.

Mayor David Leeming, in a statement to The Colonist last night, declared that "in spite of the action of the council in refusing to accept my offer of a 10 per cent cut in indemnity, I insist that the cut be made. I appreciate my colleagues' attitude in this matter, but economies must be made and the Mayor should be the first to set the example. It is a poor mayor who cannot cut his own salary in defiance of the council's wishes."

In the debate that preceded the cutting of indemnities, not one member of the council proposed that the Mayor's stipend be reduced. On the contrary, they all voiced the opinion that it should remain unchanged, inasmuch as the mayoralty had become a full-time position. A motion recommending that the indemnity be not cut was carried unanimously. However, Mayor Leeming said last night he would not accept this ultimatum.

FIGHTS FOR PRINCIPLE

Alderman P. R. Brown, prior to the meeting discussing estimates in detail, pressed a resolution calling for a 10 per cent cut in all civic salaries, with the proviso that where salaries were exceptionally low and affected employees with dependents such salaries be reconsidered.

The debates see-sawed between those who favored a consideration of each individual salary and those favoring a blanket reduction. Eventually, an amendment by Alderman H. O. Litchfield, that the controllable estimates be considered first and the salaries last, was put to the meeting and carried.

Alderman Brown then endeavored to get an adoption of the principle that "all salaries be cut," but still could get no support. The objection to this motion was the word "all." Finally, an amendment by Alderman W. T. Straith was carried in which the council agreed to reductions in civic salaries but not all of them.

Foul Play Suspected In Burning

PRINCE ALBERT, Sask., Feb. 5 (CP).—Belief that foul play entered into the burning of the Royal Canadian Mounted Police post at Stony Rapids, in Northern Saskatchewan, in which Corporal Brian Burstall lost his life, grew today as the police party which left by airplane to investigate the blaze failed to return.

Inspector G. C. P. Montizambert, accompanied by a coroner, left two days ago by plane for Stony Rapids and was expected back today if nothing unusual developed. On leaving, the inspector said the length of his stay in the North would depend on what the investigation disclosed.

Press Comment on Duty Bill Follows Usual Party Lines

Should Give Producers Stimulus and Confidence Needed, Says The Times—Morning Post Congratulates Government and Country

LONDON, Feb. 5 (AP).—Newspaper comment on the Government's general tariff bill today was along strictly party lines. The Times declared that "certainty of a fair measure of protection against competitors less heavily handicapped should give our producers the stimulus and confidence which they need. It remains with them to justify the great experiment which the Government is making and to make it the beginning of a real revival in British prosperity."

In a lengthy article The Financial Times' summarized its view in this manner "There can be no room for doubt that British capital will be encouraged, foreign investment in our industries quickened, and an enduring fillip given to confidence and economic recovery as the fruit of this essay in scientific and adjustable tariffs."

DAILY HERALD'S VIEWS

The Laborite Daily Herald said, "What the world needs is not new tariff walls but the lowering and abolition of tariffs." The Daily Mail commented that, "Free Trade is dead, and protection reigns in its stead."

The Liberal and Free Trade News-Chronicle expressed the opinion the only good likely to come of the measure may be that the closing of the British market will lead to a general collapse of the whole tariff system, "which would be the best thing that could happen," or that it might lead to reciprocal agreements with low-tariff countries.

CONGRATULATES GOVT.

The Conservative Morning Post congratulated the Government and the country on the bill. Referring to the opposition of Rt. Hon. Sir Herbert Samuel, Liberal Home Secretary, and suggestions of some Conservatives that he might have to leave the Cabinet, the newspaper suggested Conservatives could not begrudge him his protest, since they were having their own way.

The Daily Telegraph said, "The foundations for a future permanent policy for this country have been well and truly laid." Lord Beaverbrook's Daily Express declared, "We have seen a miracle, the birth of Empire Free Trade."

DEVELOPMENTS IN SENATE FORECAST

Premier Says "Double-Barreled Leadership Will Mean Two or Three Fewer Senators

OTTAWA, Feb. 5 (CP).—An interesting exchange, which doubtless will be interpreted as forecasting developments in the Senate, took place in the Commons today between Prime Minister R. B. Bennett and Rt. Hon. Mackenzie King. The Liberal leader was referring to the appointment of Rt. Hon. Arthur Meighen to the Senate.

"I do not know what this double-barreled leadership will come to," he said.

"It will mean two or three fewer Senators," interjected the Prime Minister.

MOTION URGES FORM OF STATE MEDICINE

OTTAWA, Feb. 5.—A resolution advocating a form of state medicine has been placed on the order paper of the House of Commons by Dr. J. P. Howden, Liberal, St. Boniface.

It would place the House on record as favoring periodical medical examination of all Canadians and would empower the Government to take steps to "afford medical relief for those suffering from disease."

NEW YEAR IS USHERED IN BY BIG GUNS

Chinese Holiday Marked by Artillery in Place of Traditional Firecrackers

FIRING IS CONTINUOUS ON 16-MILE FRONT

(Copyright, 1932, by the Associated Press)

SHANGHAI, Feb. 6. — United States soldiers of the regular army marched into Shanghai's International Settlement for the first time in American history today as Chinese celebrated their New Year's Day with a bombardment of Japanese invaders' tightly formed lines.

Japanese officials announced a new attack by sea and by air to begin momentarily on the Chinese forts of Woosung, which they had pounded with bomb and shell for three days in an effort to dislodge stubborn Chinese troops.

DENY FORTS TAKEN

They denied reports that 3,000 Japanese troops and 800 bluejackets had been landed at Woosung, occupying the forts. Commander Yamataka, chief of staff, estimated that 1,000 Chinese still held the antiquated strongholds after smashing Japanese attacks, in which one Japanese was killed and ten were wounded.

Instead of the traditional popping of firecrackers, the boom of heavy artillery and the tatoo of machine guns greeted the day—most important holiday in the Chinese calendar—along a line stretching from the Chapei section down the Whangpoo River to the Woosung forts, sixteen miles away.

INFANTRY LANDED

Troops, 1,300 strong, of the first infantry of the United States army, were landed from the transport Chaumontun, which arrived yesterday from Manila. In military formation, they marched through the settlement to "The New World," a former Chinese amusement hall, now their barracks.

The North China Daily News said the Japanese had landed troops and bluejackets at Woosung during the night and occupied the Chinese forts, but Japanese authorities denied they had landed any forces.

The Japanese confirmed the picking up of one of their pursuit planes by an unidentified British ship in the Lower Yangtze River, but said it was forced down by engine trouble.

Continued on Page 2, Column 4

CLAIMS RECORD FOR SPEEDBOAT

Gar Wood Timed at 111.7 Miles an Hour on Two-Way Run

MIAMI BEACH, Fla., Feb. 5 (AP).—Gar Wood coaxed an average speed of 111.712 statute miles an hour out of Miss America IX on a two-way run over the Indian Creek course here today, and claimed a new world's speedboat record for America.

He exceeded by 1.489 miles the record of 110.223 miles an hour established last July 9 at Lake Garda, Italy, by the Englishman, Kaye Don, with Miss England II.

Rules of the International Yachtsmen's Association and the Yachtsmen's Association of America required that Wood exceed the previous record by half a mile an hour in order to claim a new mark.

MUST BE APPROVED

Wood's speed must be submitted to and approved by those two associations before it is recognized as an official world's record.

With the wind helping him over the measured nautical mile course on a southward run, Wood was clocked by electrical timing devices at 112.434 statute miles an hour. The elapsed time was 36.87 seconds. Northward the Miss America was slowed to 110.989 miles an hour, with elapsed time of 37.35 seconds.

The average speed of two runs, one in each direction, is the basis of computing a record attempt.

Steamer Is Sunk In Terrific Storm

CAPETOWN, Union of South Africa, Feb. 5 (AP).—Word from Mauritius today said practically the whole of Reunion Island had been badly damaged by a terrific storm. It was thought there had been some loss of life, but the toll was not large. During the storm the steamer Ingerid was sunk in collision with the French ship Explorateur Grandidier.

U. S. Warship In Collision In Whangpoo

SHANGHAI, Feb. 6 (AP).—The United States destroyer Whipple was badly damaged in a collision today with the British steamer Rosalie Moller, in the Lower Whangpoo River, two miles from Shanghai.

A hole was torn in the bow of the destroyer above the waterline. The British vessel also was damaged in the bow.

The Rosalie Moller was outward bound from Shanghai and the destroyer was circling when the collision occurred. Both ships were laid up for repairs.

Increased Trade in Many Lines Shown by Figures

OTTAWA, Feb. 5 (CP).—Government statistics issued during the past week were of a cheerful character, showing increased trade in numerous lines, according to a statement issued by the Department of Trade and Commerce tonight. It says:

"A greater increase in the volume of retail sales in Canada in December over the preceding month in former year; a less pronounced seasonal decrease in employment in manufacturing at the beginning of the year than in any of the past eleven years; a steady weekly improvement in car loadings in January; fewer bankruptcies; increased production by sugar refineries in 1931; increased output of coal, copper, nickel and natural gas in November as compared with the preceding month, and continued high output of gold were the favorable factors shown by Government statistics issued this week.

"These favorable factors more than offset the unfavorable employment situation in other branches of industry at the beginning of 1932, the decrease in bank debits during the past year, and the continued reduction in the production of automobiles, pig iron and steel."

JAPANESE BEWILDERED AT DISAPPROVAL OF NATIONS

Cabinet Differences Nearly Scrap Plans for Dispatch of Army Units to Shanghai—Censorship Now in Force at Tokio—Reports Contradictory Regarding Woosung Action

Photograph Basis of Damage Action

George P. Freeland, Toronto photographer, is claiming damages from the Canadian Bank Note Co., Ottawa, for alleged use of a copyrighted photograph of the Prince of Wales on Canadian $2 bills. Above is the photograph in question, which Mr. Freeland declares he took in 1919.—Photograph by Freeland Studios.

League Expecting First Shanghai Report Today

(Copyright, 1932, by the Associated Press)

TOKIO, Feb. 5.—The Japanese Cabinet has successfully weathered serious difficulties which threatened to scrap plans for dispatching army units to Shanghai and probably would have caused the downfall of the Government, it was learned today. A military force of unrevealed strength will be sent to the Chinese port, but the Government censors withheld information about the sailing date and the route to be taken.

General Sadao Araki, Minister of War, explained censorship had been made necessary because the Chinese at Shanghai might make a mass attack on the Japanese bluejackets there in the hope of beating them back to their warships before reinforcements arrived. The Government intends shortly to publish a statement of its Shanghai policy, probably Saturday.

Details of the Cabinet differences were withheld, but it was learned the War and Naval Minister certainly would have resigned if the plan to dispatch troops had been reversed, and that probably would have caused the fall of the Government.

UP TO THE POWERS

Japanese official quarters indicated if there are to be any further negotiations over the peace proposals made by the great powers, the next move is up to the powers themselves.

News of the Cabinet differences was considered in Tokio to be of great significance. Throughout the conquest of Manchuria, the nation, devoutly patriotic and deeply convinced of the ultimate justice of Japan's case, gave the Government and the army almost unanimous support. But the Shanghai conflict is being appraised in a different spirit.

DOUBTS ARE VOICED

Not that there is widespread articulate opposition to or dissatisfaction with the course the Government is following. Newspaper approval has been almost unanimous and whatever doubts exist about the justification and wisdom of what has been done crop out only

Continued on Page 2, Column 6

New Zealand Prepares for Big Meeting

WELLINGTON, N.Z., Feb. 5 (CP).—Prime Minister G. W. Forbes today announced definitely New Zealand would be represented at the Imperial Economic Conference which will be held at Ottawa starting July 18 next.

The Prime Minister expressed gratification over reports that dairy products will not be exempt from provision of the new British "trade bill" presented yesterday in the House of Commons.

He added that preferences given the Dominions, at least up to the time of the conference, would pave the way for discussion at the Ottawa conference, to which he looked forward in the best possible spirit.

Oppose Proposed University Cuts

VANCOUVER, Feb. 5.—"Hands off the faculty of arts and science of the University of British Columbia."

In effect this is the ultimatum presented by the citizens of Vancouver as represented by more than eighty organizations to the board of governors, tonight, for consideration of Hon. Joshua Hinchliffe, Minister of Education, and the Provincial Government.

Mobilized principally by the students, aided by powerful friends of the university, delegates thronged the council chamber in the university administration building, and demanded that the standard of the arts and science faculty be not lowered.

BUDGET IS GRAVE TASK

City Council Faces $3,007,247 Expenditure—List of Forbiding Proportions

Estimated city expenditures for 1932 amount to $3,007,247, according to copies of the budget filed by Comptroller D. A. Macdonald with the public works committee of the City Council at its meeting yesterday.

Of this amount, $1,672,083 represents uncontrollable expenditures and $1,335,164.31 controllable items. These figures, compared with the estimated revenues filed earlier in the year, reveal the startling information that in order to bring about a mill rate the same as last year a reduction of $900,000 will have to be effected.

COLOSSAL TASK

Faced with this colossal task and realizing the impossibility of making such a reduction with only $1,335,164 of controllable expenditures, the

Continued on Page 2, Column 5

Eight Lose Lives In Brush Fires

MELBOURNE, Feb. 5 (AP).—Eight persons have lost their lives in recent brush fires in the heavily-timbered mountains of the Central and Gippsland districts of Victoria.

LOGGERS SEEK ROYALTY CUTS

Plenty of Business Offering, but Costs Too High, Government Told

Need of some form of relief for independent logging companies was pressed on the Government yesterday by a delegation from the British Columbia Loggers' Association, who sought a reduction in timber royalties and exemption under the minimum wage regulations. Philip Wilson, R. B. Stewart and R. P. Foster composed the delegation, which met Hon. N. S. Lougheed.

The situation in the logging industry was represented to be acute, with a shortage of logs and a nominally good demand, but at prices which were said to be below the cost of production. The delegation asked reduction of British timber royalties by 50 cents per 1,000 feet, and the waiving of the $3.20 minimum wage level in the industry, as temporary measures of relief.

Independent logging concerns and log-buying mills were reported as nearing a standstill as a result of the present trend of affairs. If these mills and camps could be put on a profitable working basis, they would give employment to large numbers of British Columbia men, and thereby lessen Governmental relief costs, it was stressed.

After a thorough discussion of the situation with the Minister of Lands, the delegation said it would present a written brief of its requests at an early date. Informal mention was made of a suggestion that operators in the industry put their facilities at the disposal of the Government, for the creation of work as unemployment relief in lumber operations.

Collision and Gale Claim Two Vessels; Many Men Missing

Schooner Sinks After Crash With Steamer on Atlantic—Tug Founders in High Seas Off Baltimore—Details Lacking

NEW YORK, Feb. 5 (AP).—The cold waters along the Atlantic seaboard tonight held twenty-eight missing men, supposedly thrown to watery graves by a ship collision and a terrife gale that caused a tug and a schooner to sink.

Twenty-one of the missing were members of the crew of the schooner Eleanor Nickerson, which went down after a collision with the steamer Jean Jadot 350 miles east of Halifax.

The other seven were aboard the tug Lonnie B. Shaw, when it was seen to sink stern first off McCrea Shoal, at the entrance to the Delaware breakwater, when high seas swamped her.

SEAPLANES SENT OUT

Three coastguard vessels were reported at Boston to have left for the position of the Nickerson tragedy, while from Cape May, N.J., the coastguard dispatched seaplanes to search for possible survivors of the tug.

Details of neither accident were available to the coastguard, to which the reports were made.

The Jean Jadot reported by radio to the Lloyd Royal Belgian Line here merely that six members of the Eleanor Nickerson were rescued and it made a futile search for the other twenty-one members of the crew.

OTHERS MAY BE SAFE

The owner of the Nickerson, Arthur L. Parkerin, of the firm of Arnold & Windsor, of Boston, reported several vessels were in the vicinity at the time of the collision and it was hoped others might have been saved.

The tug Lonnie B. Shaw was towing a wooden barge laden with a cargo of wood from Sturgeon Point, Va., to New York, when it foundered. The members of the barge said they saw the tug sink stern first

CONVICT SIXTY IN MURDER CASE

NAIROBI, Kenya, British East Africa, Feb. 5 (AP).—Sixty natives were sentenced to death here today by a chief justice on conviction of charges that they beat to death a woman, accused of being a witch.

Ten others were ordered detained "during His Majesty's pleasure," because of their youth. The trial was conducted in a local theatre, as the Supreme Court was inadequate to hold all the prisoners.

The leader of the accused group explained that the woman was a "witch who had brought severe illness on his wife by casting a spell on her. He said a crowd dragged the "witch" to the sick woman's hut and was told to remove the spell. She agreed to do so, but according to the husband's statement, took off only "half the spell," then ran away.

A mob, mostly young men, chased her and beat her to death with sticks.

FIRE IN MAGRATH

LETHBRIDGE, Feb. 6 (CP).—The I. Davis Company general store and the Hilliver pool hall were destroyed in a fire that threatened the whole north end of Magrath's business district last night. The loss is estimated at $31,000, partly covered by insurance.

Three Hundred Men Employed At Goldstream

Action taken recently by the City Council has enabled the firm of Fairservice and Gelrin to employ approximately 300 men in logging operations on the city watershed. This was revealed in a letter from the timber company read at yesterday's meeting of the public works committee.

Officers of the firm expressed its appreciation to the council for allowing logging on a basis whereby the company pays for what it logs. It was due to this action that the company was able to take on 300 men, it was said.

Most of the men are from Victoria and are married. A few men from Vancouver are employed, but these are skilled workers who could not be obtained in Victoria.

JOBLESS MEET AT CITY HALL

Unemployed Parade to Council Chamber—Police Repel Forcible Entry

Unemployed paraded on the City Hall yesterday to present their demands to the public works committee meeting for four days' work a week and $4 a day.

When they cheered a speech made by Alderman R. T. Williams, the council chamber was cleared and the meeting was held in camera. Later the unemployed returned to the City Hall, after holding a meeting on a vacant lot at the corner of Pandora Avenue and Blanshard Street, and demanded to see the Mayor.

MAYOR REPLIES

The public works committee meeting was hastily adjourned and the Mayor heard the demands again as presented by Hans Kroeger, one of the leaders. Following the Mayor's speech, in which he said the city could do no more than it was doing at the present time and that Victoria was giving more generous relief than any other city in Canada, the unemployed tried to force an entrance to the building, but were repelled by city police, under the leadership of Chief of Police Thomas Heatley. Later reserves from headquarters and the Provincial Police dispersed the crowd.

Alderman Williams incurred the censure of almost every alderman on the council for "inciting rowdyism and demonstration," as Alderman Peden said in his speech, and also for charges he hurled at the relief committee, which, his colleague claimed, he could not substantiate. Alderman Williams had said the overhead cost of relief administration was too extravagant.

IS NOT AFRAID

Mayor Leeming told the unemployed at the meeting that he had already received two delegations, and was quite willing that the relief committee should hear a third, providing that three speakers were appointed. But he wanted to make it clear that he could not be intimidated by a large crowd. The city, he said, was doing everything in its power to relieve distress.

Later in the evening the unemployed paraded through the city. A delegation from their number informed The Colonist that their demands were four days work and $4 a day.

NO REDUCTION IN QUALITY WITH LOWER PRICED

Dentistry

Only the price is less . . . the highest standard of workmanship and materials is maintained.

Come in and let us give you an estimate on your dental work. You will be amazed at the new low cost.

DR. GORDON LEDINGHAM
DR. E. S. TAIT

E 1815 707 YATES ST. Open Evenings

Quarter Cab
CO., LTD.
Lowest Rates, but the Best Service in Town
Phone E 1197

Myrurgia Toiletries

A new series of Spanish Toilet Luxuries, including Face Powder, Face and Bath Soap, Shampoo Powders and Toilet Water.

Myrurgia Perfume in many attractive and fascinating odors.

THE OWL DRUG CO., LTD.

Campbell Building, Fort and Douglas — Prescription Specialists — W. H. Bland, Mgr. G arden 2119

February Radio Sale of Quality Atwater Kents

TABLE MODEL 55. Was $192.50; for $89.50
MODEL #655 CONSOLE. Was $268.00; for $119.50
MODEL 70 CONSOLE. Was $230.50; for $129.50
MODEL 76 CONSOLE. Was $269.00; for $139.50

H.D. MAINWARING & CO.
ELECTRICAL RADIO HOUSE
PHONE G 7621 615 FORT ST

Batchelor's
Cash and Carry

PEOPLE'S CASH POPULAR CASH SELF SERVICE — THREE STORES — YATES ST. G 5931, DOUGLAS ST. E 2431, DOUGLAS ST.

Saturday Morning Special, 8 to 11

3 lbs. BUTTER
1 lb. BACON
1 Doz. FRESH EGGS, EXTRAS
All for **90c**

Fresh Creamery Butter, lb., 20c; 3 lbs. for 59c
Delicious B.C. Grass Butter, per lb. 26c; 3 lbs. for 75c
Finest Mild Cheese, per lb. 18c
Extra Selected Creamery Butter, per lb. 24c; 3 lbs. for 69c
Pure Refined Lard, 3 lbs. 25c
Fancy Matured Ontario Cheese, per lb. 27c

Fletcher's Delicious Hams, whole or half, per lb. 16c
Mild Sugar-Cured Breakfast Bacon, per lb. 15c
Fletcher's Smoked Edinburgh Rolls, per lb. 15c
Finest Sweet Pickled Cottage Rolls, per lb. 14c
Pure Pork Sausages, quality guaranteed, 2 lbs. for 25c

Finest Smoked Picnic Ham, per lb. 13c
Fletcher's Delicious Ayrshire Roll, sliced, per lb. 22c
Fletcher's Boneless Ham for frying, sliced, per lb. 25c
Swift's Brookfield Cheese, ¼-lb. pkt., 15c; 2 pkts. 29c
Fletcher's Boiled Ham, sliced, per lb. 35c
Squirrel Peanut Butter, 2 lbs. for 23c
In your own container.
Finest Sweet Pickled Picnic Ham, per lb. 12c
Fletcher's Fancy Peameal Back Bacon, piece cut, per lb. 20c; Sliced, per lb. 22c
Fletcher's Fancy Breakfast Bacon, piece cut, per lb. 19c; Sliced, per lb. 22c
Finest Sauerkraut, 2 lbs. 15c
Finest Ham Bologna, sliced, per lb. 15c
Best Foods Products, two sizes, 19c and 39c

Bring Us Your Malkin's Rebate Cards—They Are Worth 10c

Blue Ribbon, Malkin's, Jameson's Tea, per lb. 42c; 3 lbs. for $1.24
Freshly Ground Malabat Coffee, per lb. 29c; 3 lbs. for 85c
Finest Broken Pekoe Tea, per lb. 35c; 3 lbs. for $1.00
Fancy Aylmer Golden Bantam Corn on the Cob, large tin for 23c
Peas we can recommend, 3 cans for 25c
Royal City or Clark's Soups, 3 cans for 25c
Royal City Tomatoes, large can, 11c; 2 cans for 21c
Heinz Tomato Catsup 20c
Korean Crab Meat, per tin 18c; 2 tins for 33c
Finest Black Currant Jam, 4-lb. tin 45c
Pure Orange Marmalade, 4-lb. can 37c
Ormond's or Red Arrow Sodas, per pkt. 17c
Jameson's or Malkin's Coffee, per lb., 39c; 3 lbs. for $1.15
Reception Coffee has a kick. Per lb., 35c; 3 lbs. for $1.00
1 lb. Quality Tea and 1 lb. Good Fresh Ground Coffee, both for 47c
Solid Pack Tomatoes, 3 cans for 25c
Tomato Juice, 3 cans for 25c
Royal City Fancy Peas, No. 1 sieve, 2 cans for 35c
Sweet Crosby Corn, 2 cans, 19c
Heinz Cream of Tomato Soup, small, 3 for 25c; Medium, 2 for 25c
Australian Apricots, heavy syrup, large tin 25c
Finest Greengage Jam, 4-lb. tin 39c
Canadian Beauty Macaroni Products, 1-lb. pkt. 9c; 3 pkts. for 25c
Christie's Sodas, 1-lb. pkt., 14c

Mother's Best Flour, nothing better, 49-lb. bag $1.25
Mother's Best Flour, nothing better, 24-lb. bag 65c
Australian Pastry Flour, 10-lb. paper sack 25c
Ogilvie's Rolled Oats, 20-lb. bag 69c

Imperial Valley Grapefruit, 4 and 5 for 25c
New Shipment of Jamaica Oranges, sweet and juicy, per dozen 25c, 30c, 35c
Marmalade Oranges, dozen, 35c
Fresh Moist Dates, 4 lbs. 25c
Natural Smyrna Figs, 3 lbs. for 23c
Finest Crystallized Ginger, per lb. 15c
Chocolate Belmonts, lb. 19c
Good Table Potatoes, 12 lbs. for 15c
Sooke Turnips, 12 lbs. for 15c; 100-lb. bag $1.00
Hard Head Lettuce, per head, 9c
Sweet Juicy Lemons, per dozen, 14c and 25c
Sunkist Oranges, per dozen, 18c, 30c, 35c and 40c
Jap Oranges, per dozen 18c; Per box 65c
Pitted Dates, 3-lb. pkt. 32c
Unsulphured Figs, 2-lb. pkt. for 35c
Block Honey, Beekist, lb. 15c
Honey Fig Bars, per lb. 19c
Good Table Carrots, 12 lbs. for 15c
Parsnips, 8 lbs. for 15c

No. 1 Sir Walter Raleigh Potatoes, 100-lb. bag 90c
No. 1 Burbank Potatoes, 100-lb. bag 95c
No. 1 Netted Gems, 100-lb. bag $1.00
Red Cheek Pippin Apples, per box $1.25

Library Budget $26,000; Cuts Are Advocated

ESTIMATES of the Victoria Public Library were filed at a special meeting held yesterday. The requirements this year, according to the budget, amount to $26,000, the same as last year. But the estimates are to be turned over to the finance committee for revision. Alderman W. T. Straith informed the meeting that every effort would have to be made to fall in line with the economies being instituted by other civic bodies.

It was pointed out that there had been a 20 per cent increase in the service last year over 1930 and that during January of this year a 17 per cent increase in the service had been shown. Despite this fact, economy measures will have to be taken, it was said, and all members of the board eventually agreed to make a determined effort to reduce the budget requirements.

FRANCE PROPOSES CONCRETE SCHEME TO SECURE PEACE

Continued from Page 1

tonnage would be placed under control of the League.

INTERNATIONAL POLICE

4. Each signatory state would contribute both to the international police force to prevent war and to the first contingent of the punitive troops to repress it. This force would be at the disposal of the League, which would organize its command. France would be prepared to contribute to the international police force one mixed brigade, one light naval division and one mixed group of reconnaisance and fighting aircraft. To the punitive force she would contribute (a) in case of war outside Europe, one mixed brigade, one light naval division, a mixed group of aircraft and material for land warfare without personnel or munitions; (b) for conflict in Europe, in which the aggressor had a common frontier with France, beyond the contingent provided above she would contribute forces whose strength would be determined in each case in agreement with the League.

NEW WAR RULES

The French scheme also lays down new rules for the conduct of warfare. Bombardment either from the air or by artillery would be forbidden at more than a specified number of kilometres from the front lines. The only exceptions would apply to bombardment of air bases and emplacement of long range artillery. The use of aeroplanes of incendiary or poisonous bombs would be forbidden no matter what the objective. Coastal bombardment from the air would be forbidden beyond a zone of specified depth, except when applying to air bases and artillery batteries. The use of naval artillery would continue to be governed by The Hague conventions.

"Any flagrant violation of these rules," the note adds, "would be regarded as prima facie evidence that the state guilty thereof has resorted to war within the meaning of Article XVI of the League covenant."

MAY BE MANOEUVRE

GENEVA, Feb. 5 (AP).—The French proposals for arming the League of Nations were regarded in some international quarters as a clever political manoeuvre meant for home consumption.

Veteran observers saw in Minister of War Tardieu's declaration the time-honored programme of the French left wing presented by the leaders of the right. They asserted the Premier and his colleagues know their project will be rejected, but will rally the French left to their support.

EMPHATIC CENSURE

Lord Cecil, of Chelmwood, censured M. Tardieu's pronouncement emphatically. "The French proposition starts at the wrong end," he said. "Let them tell us first what measures of disarmament they are willing to take before we deal with the provisions necessary for security.

"Are they prepared to abandon all the weapons forbidden to defeated powers? Their declaration says little or nothing about disarmament."

The United States delegation received the plan with complete reserve.

The spokesman for the German delegates was cheerfully skeptical.

The Italian delegation wanted to know who was going to direct this international police force.

DUCE SENDS MESSAGE TO BRITISH PREMIER

LONDON, Feb. 5 (AP).—Prime Minister Ramsay MacDonald, who is convalescing from an operation on one of his eyes, received a number of messages of sympathy and good wishes today from friends in Great Britain and abroad.

Among the senders was Premier Benito Mussolini of Italy.

The Prime Minister had a good night last night. The bulletin issued by his physicians said: "The condition of the Prime Minister gives satisfaction."

DODD'S KIDNEY PILLS
FOR ALL KIDNEY DISEASES
BACKACHE BLADDER TROUBLE RHEUMATISM
No. 4087 THE PROPRIETORS
for Bad Blood

Fairfield W.A. Makes Plans For Its Work

The monthly meeting of the Women's Association of the Fairfield United Church was held at the home of Mrs. Jackson, Durban Street, on Thursday afternoon. Mrs. Piercy, the president, was in the chair. The financial statement for January was given by the treasurer, Mrs. Becklake. The meeting voted a special donation to the church board of $50. The financial objective decided upon by the association for 1932 was the raising of $500, to be applied on account of reduction of principal of the mortgage on the parsonage.

A Valentine tea will be held in the Sunday schoolroom of the church on Wednesday, February 17, from 3 to 5 p.m., when an interesting programme under the direction of Mrs. E. Woodward will be presented.

The meeting decided to hold a bazaar early in December. Preliminary arrangements were commenced for a St. Patrick's supper, to be held on March 16, under the joint auspices of the W.A. and the finance board of the church.

AIR AND GROUND ATTACK PLANNED

Police Await Arrival of May With Bomb Supplies Before Closing on Johnson

EDMONTON, Feb. 5.—Capture of Albert Johnson, crazed Arctic slayer of a mountie, is expected this week-end when a concentrated aerial and ground attack will be made on him at his stronghold, 100 miles from Aklavik.

Aklavik, up near the Arctic rim, has sent a posse of Royal Canadian mounted police and trappers to the scene, and the group will be joined by Capt. W. R. "Wop" May. Inspector Eames, in his request for an airplane, declared that he needed it to attack Johnson from the air.

May, who reached Fort Norman, N.W.T., today, carried tear bombs and ammunition. Constable W. S. Carter went along to replace Constable E. Millen, shot and killed by Johnson last Saturday.

Johnson shot Millen while the latter was attempting his capture on a charge of wounding Constable A. W. King on December 31. The first shooting occurred when the policeman sought to question Johnson about trap line pilfering.

NEW YEAR USHERED IN BY BIG GUNS

Continued from Page 1

not by Chinese bullets. The pilot and mechanic were uninjured.

MADE SOME DENTS

The Chinese reopened the engagement from somewhat better positions. Foreign military observers agreed that during yesterday's hard fighting they succeeded in making a few dents in the Japanese line.

SHAKEN BY EXPLOSIVES

Shanghai was shaken by heavy explosions, while the bombing and artillery fire roared, subsided and then roared again.

With perhaps four thousand fighting men and limited armaments, the Japanese resorted to strategy to confuse the Chinese defenders and give the impression of greater strength. They constantly shifted their field guns and troops along the fighting lines.

The early morning fog had hardly begun to lift before fourteen Japanese airplanes zoomed over the international settlement and Chapei. Two Chinese flyers dared to enter the section and raced over the metropolitan area, but soon disappeared westward, presumably toward their base, the location of which was unknown.

BOMBED IN FLIGHT

HARBIN, Feb. 5 (AP).—Heavy casualties were inflicted by Japanese air bombers today on the fleeing troops of Gen. Ting Chao, who left Harbin in the hands of the Japanese.

MOSCOW, Feb. 5 (AP).—News that the Japanese had occupied Harbin, strategic point of the Chinese Eastern Railway, reached here tonight, but it was expected that no change would be made in the Soviet Government's "hands off" policy in the Sino-Japanese dispute.

Investigation of Charges Planned

By CHARLES LYNCH

OTTAWA, Feb. 6 (CDN).—Charges alleged to have been made by George N. Gordon, member of a former Mackenzie King administration, that Premier R. B. Bennett had financed the honeymoon trip of his sister, Mrs. W. B. Herridge, wife of the Canadian Minister to Washington, to Europe out of the Canadian treasury and that he had obtained a new private railway car at a cost to Canada of $125,000, will be investigated by a House of Commons committee.

Minister of Justice Hugh Guthrie gives notice that he will move that a special committee of seven members of the Commons investigate statements made at Hamilton, Toronto and Lindsay recently by Mr. Gordon reflecting upon "Rt. Hon. R. B. Bennett, Prime Minister, in regard to matters of public concern."

Mr. Guthrie is asking that the committee be empowered to question witnesses under oath and to examine records.

Nursing Service Does Good Work

The nursing report of the Cowichan Health Centre for the month of January shows all districts were visited as usual, with three nurses on duty in Duncan and one in Youbou. Four well-baby clinics were held at the centre. The regular meeting of the health centre committee was held at the centre recently. Two well-baby clinics were held in Youbou, and these will be weekly features. The nursing report shows a total of 632 visits in Cowichan and 258 at Youbou.

U.S. EXPORTS HIT BY BILL

Congress to Consider Seven Propositions Regarding Foreign Trade

WASHINGTON, Feb. 5 (CP).—The Commerce Department announced today that approximately 46 per cent of the United States exports to Great Britain would be affected by the new British tariff.

So far as the United States situation with respect to tariff goes, Congress has now before it seven major propositions. One of these concerns Canada particularly. It is a bill introduced today by Senator White, of Maine, providing for a tax of 10 per cent on goods originating in any other country than Canada but which enter the United States through Canada. In introducing his bill, Senator White claimed Canada discriminated against United States ports and shipping by allowing a discount of 10 per cent in tariff on waterborne goods entering Canada through Dominion ports.

CITES SPECIFIC CASES

Methods for handling export grain and regulations concerning shipment of cattle through United States ports to the United Kingdom were cited by Senator White as instances of discrimination. His bill would provide for a retaliatory duty as long as "Canada enforces her preferential tariffs."

Two other proposals are aimed to some degree at Canada. Senator Reed, of Pennsylvania, has a resolution to empower the Tariff Commission to discover what need there may be of temporary raises in duties to compensate for differences in exchange. It is understood the commission has taken cognizance of this matter.

WOULD TAX IMPORTERS

Representative Willis C. Hawley, of Oregon, has offered a bill to force importers to pay the difference in exchange.

The Democratic House has proposed to take the rate changing power from the President and hand it over to Congress. Senator Vandenberg, of Michigan, proposes to scrap this suggestion but to retain from its text the proposal to empower the Tariff Commission to recommend removal of articles from the free list.

The seventh proposition is made by Senator Shortridge, of California, who wants duties on oil and gasoline.

BUDGET IS GRAVE TASK

Continued from Page 1

public works committee immediately set to work to pare the estimates.

The following is a list of the uncontrollable and controllable expenditures filed by the comptroller:

UNCONTROLLABLE EXPENDITURES

Debt charges—General	$ 853,454.96
Extension securities charges	314,774.76
Local improvement charges	135,106.31
Brokerage and exchange	8,506.00
General interest	50,000.00
Total	$1,059,826.02
Board of School Trustees	493,246.04
Police	118,907.26
Total	$1,672,083.32

CONTROLLABLE EXPENDITURES

Municipal Council	$ 14,250.00
Legal department	9,200.00
Comptroller's office	14,060.00
Treasurer's office	30,013.00
City clerk's office	5,080.00
Assessor's office	8,220.00
Building inspector's office	11,705.00
Purchasing agent's office	3,200.00
Wiring inspector's office	4,505.00
Land department	4,230.00
Stores	1,730.00
Cemetery	7,170.00
Parks	38,953.00
Boulevards	39,475.00
Royal Athletic Park	3,060.00
Pound	2,055.00
Fire department	182,722.12
Street lighting	56,290.00
Library	37,185.00
Public Market	4,625.00
Home for Aged and Infirm Men	13,400.00
Charities	34,550.00
Hospitals	84,446.00
Board of Health	14,850.00
City engineer's office	28,220.00
Engineering and surveying	200.00
Streets, bridges and sidewalks	70,550.00
Sanitary department	53,570.00
Sewerage	20,932.00
Plant	4,910.00
Elk Lake	1,000.00
Waterworks—Sooke Lake	65,245.00
Waterworks—Goldstream	92,378.00
Miscellaneous	287,881.19
Total	$1,335,164.21

SUMMARY

Uncontrollable expenditures	$1,672,083.33
Controllable expenditures	1,335,164.21
Total	$3,007,247.53

Celluloid Combs Cause of Burns

NANAIMO, Feb. 5.—When celluloid combs, which she had placed in her hair for waving purposes ignited as she drew close to a heating stove in the living-room of their home, to dry her hair, Mrs. Louis Lawrence was taken, as the result, to Nanaimo Hospital, suffering from severe burns on her hands and superficial burns on her face, throat and head.

Mr. Lawrence, who was in the room at the time, heard what he thought to be a slight explosion, and on looking up saw his wife's head in flames, which together they were able to control before more serious damage could be done. From the latest hospital report, Mrs. Lawrance is progressing as favorably as can be expected.

Simple Remedy For Bad Stomach Gives Swift Relief

No Need of Strong Medicines or Diet. Safe and Simple Home Recipe Keeps Stomach in Fine Condition

If you are a victim of Stomach Troubles—Gas, Sourness, Pain or Bloating—you may have quick and certain relief by following this simple advice.

Don't take strong medicines, artificial digestants, or pull down your system with starvation diets. For within reason most folks may eat what they like if they will keep their stomach free from souring acids that hinder or paralyse the work of digestion.

And the best and easiest way to do this is to follow every meal with three or four tablets of Bisurated Magnesia—a pleasant, harmless, inexpensive and handy tablet form of Magnesia that promptly neutralizes acidity and keeps your stomach sweet and clean.

A week's trial of Bisurated Magnesia tablets, which any good druggist can supply at trifling cost, should quickly convince you that 90 per cent of ordinary stomach distress is absolutely unnecessary. Be sure to get Bisurated Magnesia Tablets. (Advt.)

Quality has no substitute

Tea *"fresh from the gardens"*

MURDER CHARGE AGAINST TWO

Jalner Riffanen and Arno Komo Accused of Death of Miner in North

Following the death of George Kilkenny, of the Pioneer Mine, Bridge River, in hospital, the Provincial Police yesterday laid a charge of murder against two men held at Ashcroft in connection with the affair. Jalner Riffanen and Arno Komo, believed to have been fellow-workers with Kilkenny, are the men charged. They appeared before a magistrate at Ashcroft yesterday, and were remanded eight days for preliminary hearing.

Little detail has come through yet as to the affair at Bridge River, beyond the fact that Kilkenny was found suffering from scalp injuries. He was rushed 170 miles to hospital at Kamloops in subzero weather, but did not regain consciousness, passing away on Thursday.

Riffanen and Komo were taken into custody as material witnesses immediately after the affair, and charged with murder, as a result of investigation at the scene.

JAPANESE BEWILDERED

Continued from Page 1

in private conversations with business men, professional men, educators, liberal publicists and journalists.

The public appears to have accepted official Japanese versions of the issues involved in the Shanghai conflict and, as a distinguished Japanese editor remarked, "They are hurt and bewildered to find Japan the world's most unpopular nation."

Partisan politics are unimportant in the present situation. Although a general election is scheduled for February 20, the campaign is regarded almost apathetically and the public is engrossed in the developments abroad, which hardly figure as a campaign issue.

AGAINST HEAVY ODDS

Explaining the Government's decision to send forces to Shanghai, Admiral Mineo Osumi, Minister of the Navy, said they were to replace bluejackets who have been worn down by "continuous fighting with an enemy ten times stronger than themselves."

LEAGUE MEETS TODAY

GENEVA, Feb. 5.—A call was issued tonight for a meeting of the Council of the League of Nations tomorrow afternoon in the expectation by that time the first report of the League's investigators in Shanghai would have been received.

It was learned some League officials had declared they could not understand why Japan had objected to the fifth point in the peace programme submitted by Great Britain, United States, France and Italy. This point covered participation by neutral parties in Sino-Japanese negotiations.

Dr. W. W. Yen, Chinese delegate, said that China was ready to ask for action under Article XVI of the League Covenant—the article that provides for economic and military measures against an aggressor—but "we do not wish to do this unless there is a chance of accomplishing some good."

INSTRUCTED TO OPPOSE

TOKIO, Feb. 6 (AP).—The Government instructed Noatake Sato, spokesman at the League of Nations Council at Geneva, to oppose to the utmost the application of Article 15 of the League of Nations Covenant against Japan, as requested by the Chinese representative.

ROYAL CITY OFFICE WRECKED BY BLAST AS SAFE IS BLOWN

NEW WESTMINSTER, Feb. 5.—Wrecking the office of the Westminster Brewery, Ltd., Brunette Street, with a terrific explosion that shattered windows and overturned chairs and desks, safeblowers on Thursday night escaped with approximately $100, the contents of the safe.

Chief John Cameron stated it was the most devastating safe explosion in his experience. The safe door was shattered and curled up by the blast, and pieces of the safe were hurled in all directions.

Vancouver Squad To Act as Escort At House Opening

Honor of providing a mounted escort to the Lieutenant-Governor at the opening of the Provincial Legislature on February 17, has been accorded to the Vancouver detachment of the 5th B.C. Light Horse, it is announced. Capt. J. R. McCreery and Lieut. R. Hunter and sixteen others have been detailed for the duty.

Blue uniforms with swords will be worn, while mounts will be provided by district headquarters in Victoria. Lieut.-Col. W. L. Fernie, with headquarters at Kamloops, is now commanding officer of the regiment.

CHICAGO, Feb. 5 (AP).—Twelve airplanes were destroyed today in a fire that leveled a $75,000 hangar of the Continental Airways, Incorporated, at the municipal airport. Officials estimated the damage at $175,000.

Head of Narcotic Squad Arraigned

MONTREAL, Feb. 5.—Police-Sergeant Hector Valade, head of the narcotic squad of the city police, was today arraigned on a charge of trafficking in narcotic drugs and was released on bail of $20,000. Valade was arrested this morning by Royal Canadian Mounted Police officers, following his suspension last night from the force. He is charged with the sale yesterday of drugs to an unnamed person. Sergeant Valade joined the Montreal police force in 1926.

Toronto Hears B.C. To Insure Health

TORONTO, Feb. 5 (CP).—Dr. Clarence M. Hincks, director of the National Committee for Mental Hygiene of Canada and the United States, today said British Columbia was seriously considering establishment of health insurance measures which would be applied to all individuals having incomes of less than $2,500 a year.

Dr. Hincks, who just returned from a Western tour, said Dr. H. E. Young, provincial officer of health for British Columbia, had worked out detailed plans for operation of the scheme.

PAIN GETS BETTER BACK FEELS FINE after Musterole—safe "counter-irritant"—is applied once an hour for 3 hours. Many feel better after first application.
MUSTEROLE

New Vision for Old

Millions of all ages are seeking this priceless treasure, and whatever your years, this is for you. Our illuminating message reveals to you your powers for revitalizing your eyes, renewing your vision and seeing naturally without glasses or optical aids of any kind.

Read the inspiring story of this marvelous scientific discovery, SENT FREE. Simply ask for your copy of "The Dawn of a New Age of Vision."

NEW HEALTH CLINIC
218-220 Central Building
Victoria, B.C.

A Scotch Whisky of Exceptionally Fine Quality

Fully aged in wood

Distilled, Blended and Bottled in Scotland

On Sale at Liquor Vendors or Direct From Government Liquor Control Mail Order Department, Victoria, B.C.

This advertisement is not published or displayed by the Liquor Control Board or by the Government of British Columbia.

Specials at the

NEW ENGLAND MARKET

SELECTED STEER BEEF

Pot Roast Beef, per lb. 10¢
Boiling Beef, per lb. 9¢
Prime Ribs of Beef, per lb. 16¢

QUALITY LOCAL LAMB

Shoulder Lamb, per lb. 12½¢
Legs Local Lamb, per lb. 25¢
Lamb Chops, per lb. 20¢
Lamb Stew, per lb. 10¢

EXTRA SPECIALS

Cottage Rolls, lb. 13½c
Choice Bacon, half or whole 13½c
Choice Creamery Butter, lb. 20c

Cash and C.O.D.

New England Market

750 Yates St. (Opposite Dominion Hotel). Empire 2823

SAYS CHANCES MOST REMOTE

Eugene Chen Sees Little Hope of Ultimate Success Against Japan

By REGINALD SWEETLAND
(Copyright, 1932, by The Chicago Daily News Foreign Service)

SHANGHAI, Feb. 5. — [illegible]'s Nineteenth Army in positions in the Shanghai area has [illegible]h ammunition to enable it to hold out two weeks longer, but its chances of ultimate success in the combat with the Japanese are most remote, in the opinion of Eugene Chen, for three weeks Foreign Minister of the Nanking Government, who is here with Dr. Sun Fo, one of the organizers of China's shortest-lived Governments.

Both Dr. Sun and Mr. Chen expect to leave Friday for Hongkong, and thence to Canton, with prospects of forming a new Canton Government.

UNHEALABLE SPLIT

The split between the Cantonese faction and the clique of former President General Chiang Kai-Shek at Nanking and Loyang (Honanfoo), new seat of the Chinese Government, appears now to be unhealable. Mr. Chen is attempting to persuade General Fah-Kwei, commander of the Nineteenth Army and known to be in Chapei, native quarter of Shanghai, to accompany Dr. Sun Fo and himself to Canton.

Mr. Chen's opinion, which is shared by a huge number of Chinese, is that General Chiang Kai-Shek missed the greatest opportunity of his life by not sending two divisions to the Shanghai area a week ago, when without doubt he could have pushed the Japanese off Chinese soil, though probably with disastrous future consequences.

AS BARGAINING POINT

Mr. Chen is convinced that the Japanese want to occupy Chapei as a bargaining point in negotiations for the creation of a Japanese concession in Shanghai, similar to the French concession, which Japan may use as a base for Sino-Japanese trade and which would be policed and officered by Japanese. At present Japan finds international co-operation as called for in the existing settlement unsuitable for her purposes.

Regardless of Mr. Chen's opinions, the fact remains that the Nineteenth Army is isolated and left to carry on the campaign while the politicians have scooted for distant parts.

Complains of Smoke Nuisance From Fires Along Dallas Beach

For many years past it has been the custom for habitues of Victoria beaches during the Summer to keep the beach fires burning by day and after nightfall. Beach parties have been the vogue, and now the City Council will have to decide whether this form of pastime is to be continued.

A resident in the vicinity of the Dallas waterfront has complained to the council about the smoke nuisance. The letter states that during the Summer months the residents of that section are forced to keep their windows closed to prevent the smoke entering their homes.

It is understood there are certain regulations in respect to lighting fires within the city limits, but whether those regulations apply to the beaches, especially where fires are lighted below highwater mark, will be a question for the city solicitor to determine. The complaint will, however, go before the City Council on Monday night.

PHARMACEUTICAL EXCELLENCE

As Prescription Chemists

we use only the purest and best ingredients, and here every written order from your doctor is filled exactly as prescribed.

McGill & Orme LIMITED
The Prescription Chemists
Fort at Broad Phone Garden 1196

FOR RENT
Up-to-Date City Office—Broad Street

Steam heated and fully modern, this commands a central position, in the heart of the business section. We will make any alterations to suit reliable tenants.

For Further Particulars Apply

E. B. RICHARDS
Empire 7722 Suite 7, Metropolitan Bldg. Opposite Post Office

Prospective property owners are cordially invited to call at our office, 610 Fort Street, and inspect plans and specifications of our $4,500 house. This price includes one of our Cadboro Height lots, 50 ft. x 120 ft.

MIDLAND INVESTMENT CO., LTD. 610 FORT STREET

SPECIAL BARGAINS FOR THE WEEK-END
PIGGLY WIGGLY

REAL ESTATE BARGAINS

COUNTRY SURROUNDINGS YET IN TOWN
Five-room new stucco bungalow, unique situation, natural park adjoining and close to sea and car. Cement basement, furnace and garage. Lot 55 x 113. Reduced for quick sale, on terms $2,800

NEW BUNGALOW OF FIVE ROOMS IN OAK BAY
Full cement basement and hardwood floors, tiled bathroom, close to sea, car and school. Price, on terms $3,600

SOUTH OF OAK BAY AVENUE
Two lots and four-roomed sound bungalow, with one extra bedroom up, large living-room, garage, garden and fruit trees. Must be sold. Price, on terms $1,850

FIRE, AUTO, BURGLARY AND ACCIDENT INSURANCE ARRANGED

COLES, HOWELL & CO., LTD.
638 View Street G 1032

For Sale or To Rent

Furnished or Unfurnished House With All Modern Conveniences

Situated in attractive grounds. Large drawing-room, sitting-room, dining-room, six bedrooms upstairs, three bathrooms. Very reasonable rates to desirable tenant.

Telephone G 5185 Before 2 P.M. or After 7:30 Evening

SALE OF P.G.E. REPORT UNTRUE

"Just Nonsense" Says Acting-Premier Pooley, of Mainland Story

Reported sale of the Pacific Great Eastern Railway was roundly denied by the Government yesterday. The Government has already said that many offers have been received, but denied point blank that any offer had been accepted, or any money deposited.

"These stories are just nonsense," declared Attorney-General Pooley, Acting-Premier, when told of a Mainland news dispatch which credited the Government with having accepted a bid of $20,000,000 for the Pacific Great Eastern in a deal in which the paper asserted $500,000 has been deposited to bind the contract.

NO HAWKING WARRANTS

"There is absolutely nothing to it," Mr. Pooley continued. "There are plenty of parties that would like the Government to give them a hawking warrant that they could take around, but they are not going to get it. We are ready to do business with anyone who will put their cards on the table, show their bonafides and their ability to purchase and operate the road; but so far no proposal has got to that stage. You may say that the report is without any foundation," the Attorney-General concluded.

Hon. N. S. Lougheed, mentioned in the same report as having acted for the Government in the "acceptance" of the offer, similarly gave point blank denial to the report. "It is all tommyrot," he said. "No offer, to my knowledge, has been accepted, and no money has been advanced or accepted. The story is absolutely without foundation."

TELLS OF GOLD MINING IN B.C.

J. D. Galloway Addresses Members of Vancouver Island Prospectors' Association

Considerable information regarding gold mining in British Columbia was given members of the Vancouver Island Prospectors' Association by J. D. Galloway, Provincial mineralogist, at a meeting in the Unity Temple last night.

Mr. Galloway spoke briefly of the history of gold mining in the province and the place which it occupied. Although gold was the first metal mined in British Columbia, he said, it has been surpassed by the mining of other metals, including lead, zinc and coal.

BRIGHT FUTURE

Owing to various factors, however, he continued, a greater interest was now being stimulated in gold mining which gave bright promise for the future. The first gold mining in the province was done about 1853, in the Queen Charlotte Islands.

In 1931, Mr. Galloway said, the lode gold production fell off slightly owing to the fact that two or three of the mines had closed down. The gold ore reserves in British Columbia he estimated at about $30,000,000.

The widest distribution of lode gold in British Columbia are in quartz veins, which are numerous in the province, particularly in the Great Central belt, extending from East Kootenay to Atlin.

PLACER MINING

Facts concerning placer mining were also given by the speaker, who stated that the production last year was about $230,000, which showed an increase over the $150,000 of 1930.

The intense interest in placer mining indicates greater opportunities for increases in production within the next two or three years, he concluded.

George E. Winkler, president of the association, was the chairman and introduced the speaker.

WILL SPEAK AT BUREAU MEETING

T. A. Stevenson, General Manager of Puget Sound Board, to Address Annual Session Friday

The annual meeting of the Victoria and Island Publicity Bureau has been set for Friday, February 12. It will take the form of a luncheon gathering, with an address by T. A. Stevenson, general manager of the Tacoma Chamber of Commerce. The subject upon which Mr. Stevenson will speak will be "The Value of Tourist Travel and its Development."

The speaker is one of the directors of the Puget Sounders and British Columbians, Associated, which is carrying on a very active campaign looking to the attracting of tourist travel to the Northwest.

Luncheon will be served at 12:15 o'clock in the dining-room of the Chamber of Commerce. At the meeting, the election of officers and directors for the year will take place, and the usual annual reports covering the activities of the bureau during the year will be presented. The Rotary Club Orchestra, which for ten years has supplied music for the annual luncheon, will again be in attendance.

CITY MARKET EARNS MARGIN OF REVENUE

Victoria City Market earned $1,220 over expenditures during 1931, according to the annual report presented to the City Council by A. G. Robertson, market superintendent. Receipts for the inside section totaled $8,050.41, an increase of $33 over the previous year. Receipts for the outside section were $869.51, a decrease of $150 from the 1930 figures.

Expenditures during the year consisted of $2,440 for salaries, $867 for replacing floors with concrete, $3,295 for sinking fund and interest, and approximately $1,100 for sundry expenses. All of the 119 inside stalls were in operation throughout the year, the superintendent reports, and there is a waiting list for space at the present time.

Court of Appeal
Victoria Sittings

The Court of Appeal yesterday gave judgment in five of the cases which had been heard at the last sitting in Vancouver. The decisions of the court were as follows:

Gregg vs. Palmer, allowed (Macdonald C.J.B.C., dissenting).

Ecclestone vs. Union Mining Company; dismissed.

Price vs. Fraser Valley Milk Association; allowed as varied.

Burchitt vs. City of Vancouver; dimissed (Martin and McPhillips J.J.A., dissenting).

Dewees vs. Morrow—The appeal in this case had been heard at the last sittings in Vancouver and judgment had been given, allowing the appeal, at the opening of the present sittings.

Respondent applied yesterday to the Court of Appeal for a reconsideration of the case or for leave to appeal to the Supreme Court of Canada.

Counsel for respondent submitted that it would appear from the reasons for judgment, which had been handed down, that the decision of the court had been based upon an admission of fact by himself as counsel. He had been unable to find the statements set out in the record of the evidence at the trial. He had had no intention of making the statements and suggested that there had been some misunderstanding.

The court ruled that there was sufficient evidence to warrant the finding and dismissed the application.

Counsel then applied for leave to appeal to the Supreme Court of Canada. The point of law in issue was the procedure to be adopted in the assessment of damages.

The application was dismissed upon an equal division of the court. A. E. Bull for appellant; C. W. Craig, K.C., for respondent.

Appeals Against Ruling of Bench On Licence Act

Expressing a desire to submit his decision in writing, Judge Peter S. Lampman yesterday morning reserved judgment in the appeal of Rex and L. E. Gower (A) versus M. L. Campbell (R) against a verdict of Police Magistrate George Jay dismissing a charge against Mr. Campbell of peddling without a licence.

No evidence was submitted at yesterday's hearing, the appeal being based on a question of law and interpretation of the meaning of certain sections in the city by-law covering trades and other licences.

Mr. Campbell was summoned for selling stove polish which, it was claimed, was manufactured, or compounded by the defendant at his own home and therefore was construed as a home occupation. The respondent, it was declared, paid a Federal sales tax and it was contended this tax covered his occupation. The Crown, however, alleged that the term peddler applied to all persons, whether disposing of an article, manufactured inside or outside of the municipality, by the house-to-house selling method. Certain classes of occupation are "included" in the section under which the charge was laid, and it was on this point that considerable argument was advanced.

C. L. Harrison appeared for the Crown, and F. C. Elliott was counsel for Mr. Campbell, the respondent.

MAKE PLANS FOR GARDEN EXHIBITS

North and South Saanich Horticultural Society Hears Address by Professor Straight

SIDNEY, Feb. 5.—The monthly meting of the North and South Saanich Horticultural Society was held in Wesley Hall on Thursday evening. The president, L. E. Taylor, presided.

A motion was passed that the society should send a district exhibit to the Vancouver Island Horticultural Association Spring show, to be held in Victoria on April 29 and 30, Mrs. J. J. White to act as convener.

A Spring garden contest will be held about the middle of April. J. D. Nimmo will make arrangements, which will be made public later. Professor E. M. Straight will act as judge.

After the routine business was completed, the society had the pleasure of an address by Professor E. M. Straight of the Dominion Government Experimental Farm on "The Propagation of Plants."

Pupils of the North Saanich High School and pupils of the senior classes at the Sidney public school had been invited to be present.

Professor Straight was given a vote of thanks on the completion of his instructive discourse and was made an honorary member of the society.

Fred—Kisses are the language of love.

Hilda—Well, why don't you say something?

COLDS

Colds are caused by an *ultravirus* (cold germ) which science has not yet been able to isolate. But science does know that this infection gets *into* the system and multiplies *before* the symptoms appear.

That's why it is necessary to destroy and expel the infection from within.

Millions depend on the tonic and germ-destroying properties of Quinine, combined with gentle laxative as in

LAXATIVE BROMO QUININE
LOOK FOR THIS SIGNATURE E. W. Grove
Paris Medicine Co., Toronto

Wins Bet and Is Taken for Barrow Ride

Providing amusement for crowds of business men and women who were leaving their offices at lunch time, two Scotsmen, gaily bedecked in the costumes of their native heath, paraded down Government Street yesterday afternoon, one wheeling the other in a wheelbarrow, as a result of a bet made in the Pro Patria Branch of the Canadian Legion Clubrooms on Thursday night.

The scene attracted a large number of people, who, unaware just what the cause of it was, stood and laughed heartily as the wheelbarrow containing the winner of the bet and being wheeled by the loser, wended its way among the traffic down Government Street from Yates, as far as Courtney Street, turning east and up to the Pro Patria Clubrooms, where it stopped.

The cause of the whole thing was an argument as to whether or not the Argyll and Sutherland Scottish tartan had any white markings in it. In the opinion of one of the Scotsmen, who was anxious to prove his full knowledge of the native plaids, there was no white on it, while the other stated there was. Consequently the bet was made and the loser was forced to keep his share of the bargain or else suffer the humiliation before the members of the club.

ALASKAN MINES YIELD RICHES

John D. Harlan Tells of Operations in the Nome and Fairbanks Districts

John D. Harlan, manager of the U.S. Smelting, Refining & Mining Company's operations at Nome, says that the production of the Nome and Fairbanks workings of his company yields about $4,000,000 a year. Accompanied by Mrs. Harlan, he has come to Victoria for the purpose of consulting with Hon. W. A. McKenzie and officials of the Mines Department. He is consulting the latest publications relative to mining in Northern Canada.

Speaking of conditions in the North, Mr. Harlan pointed out that of late years the mode of travel has been altered by the advent of the flying machine. He utilizes this method altogether in making his trips between Fairbanks and Nome, a distance of 535 miles, which takes by airship only five and a half hours, whereas in the old days by dog teams in the Winter and by river boat in the Summer, the time occupied was twenty-three days and from ten days to two weeks, respectively.

At Fairbanks, water for the sluicing of the ground is brought by canal, a distance of eighty-five miles. In the operations in the North the unearthing of the bones of mastodons goes on steadily in the displacing of the gold-bearing dirt. Various scientific organizations are constantly making collections of these representing the life of the district when the earth was perhaps 50,000 years younger than at present, he stated.

Applies to Quash Conviction Under Liquor Act Rules

An application, by way of habeas corpus and certiorari, to quash a conviction and sentence of six months' imprisonment against John Alfred Dadds, under the Liquor Licence Act, was argued before Mr. Justice D. A. McDonald in Supreme Court Chambers here yesterday morning. Judgment was reserved.

Mr. Dadds was summoned in the city police court for selling liquor and was sentenced to six months by Police Magistrate George Jay as a second offence under the act. Stuart Henderson, counsel for Mr. Dadds, applied to quash the conviction and sentence, and Mr. Dadds was released on bail. The application has lain dormant since early last Fall.

The grounds upon which the application is made is that certain requirements in connection with court records in setting out a second offence were not complied with. The records show the date of the previous offence, but it is alleged they do not give the date of conviction or sentence, and therefore the second conviction, based on the first, is irregular.

H. W. R. Moore appeared for the Crown.

MANY APPEAL TO PENSIONS BOARD

Upwards of Sixty Applications Have Been Dealt With Here—Tribunal Concludes Wednesday

Ony fifteen applications for pensions remain to be heard at the Victoria sitting of the pensions tribunal, which has been in session here for the last two weeks, and those will be disposed of on Monday and Wednesday of next week.

The board, presided over by Colonel Cyrus Peck, V.C., and Captain E. C. MacKenzie, will complete the sittings here on Wednesday next, when the advocates will leave for Vancouver to consider some sixty applications already on file there.

Since the tribunal opened in Victoria a total of sixty applications have been dealt with and nearly half of those have been favorable to the applicants. During the week's sessions that ended yesterday afternoon, the board heard twenty - eight applications, and judgments in favor of applicants totaled eighteen.

Brentwood

Mr. T. Rice, Old West Road, has left to visit relatives in England.

* * *

Mr. and Mrs. S. Lee, of Keating Crossroad, have taken up residence at Goldstream.

Free dog licences are to be provided pets of widows in Battersea, England.

EXPLAINS LAW ON LAND SALES

R. B. Mathews Addresses Real Estate Board Respecting Legal Realty Transactions

R. B. Mathews, a practising lawyer in this city, spoke before the Victoria Real Estate Board yesterday at the meeting of that body, discussing the rudiments of the instrument under which the transfer of land took place under agreements for sale.

The speaker gave his interpretation of the essentials as required by law to make such an instrument binding for the vendor and the purchaser. A vendor must be twenty-one years of age, but the purchaser need not have attained his majority. It was, however, within the right of the latter to abandon his contract when he reached the age of twenty-one.

The contract must be in writing, although in former days the transfer was made effective by the physical exchange of a handful of the earth. The statute of frauds, however, overcame the disputes with respect to this ancient method of carrying into effect the transaction.

The designation of the parties and the description of the land must be such as to be capable of identification without further evidence. The contract was legal if made on any day, holiday or otherwise, with the exception of the Lord's day, or Sunday.

QUESTION OF SEALS

According to the agreement, the document was to be signed, sealed and delivered in the presence of witnesses. On the point of the seal, Mr. Mathews said that the Land Registry Act cleared up the point that the agreement might be legally executed without the customary seal. An execution by a corporation, of course, required the seal of that corporation to be attached. There were, however, strong reasons for advising that the seal be attached in every case, as other legal complications might be overcome by that means.

A number of questions were asked of the speaker, following the address, with respect to the relative rights of the two parties to such an agreement. Mr. Mathews gave the opinion that the vendor was required, in order to protect his right in the property, to see that taxes or other encumbrances were paid if the purchaser did not so protect the property during the life of the agreement. Methods of regaining possession of property by the vendor were also set out by Mr. Mathews.

The speaker was thanked for his information by the chairman, Alfred Carmichael, on behalf of the board.

CONTEST MATTER NOW PROHIBITED

Postoffice Will Not Permit Crossword Puzzle Promoters Use of Mails

Conductors of the crossword puzzles which have been advertised in local papers for some time past and paying sums of money in rewards to certain winners, will not be allowed to continue using the mails in connection with their operations. On the authority of the secretary of the postoffice department, Ottawa, the district superintendent of Vancouver has issued orders to all postmasters, prohibiting the use of the mails to these contests.

Permission has been granted for the answers and the results of the last advertised puzzles, which appeared in local papers over the past week-end, to pass through the mails. This business, it is expected, will be all concluded by the middle of next week, when the practice must cease. The ruling of the postoffice department does not prohibit the conduct of these contests, only the use of the mails in promoting them.

"Your wife likes to go South every year, eh?"

"Yeah; she loves to spend the Winter in the rotogravure sections."

ESTABLISHED 1901
Angus Campbell & Co., Ltd.
1008-10 GOVERNMENT STREET

Polo Coats
Are Much in Vogue This Spring
$15.95
and
$19.50

Featuring today two new Polo Coat styles that are extremely smart and very attractively priced. Every Spring wardrobe should include one of these popular garments. You will like their mannish styling, perfect tailoring, and at these new low prices they are outstanding value.

SPRING DRESS SALE!
Brand New Fashions
$9.95

PLAIN AND NEW PRINTED EFFECTS

These new Canton Silk Crepe and Printed Silk Frocks selling at $9.95, are without question very unusual value. The styles are smart and attractive and come in regular and half sizes. Specially priced for today's selling here..... $9.95

KEEP YOUNG WITH ENO

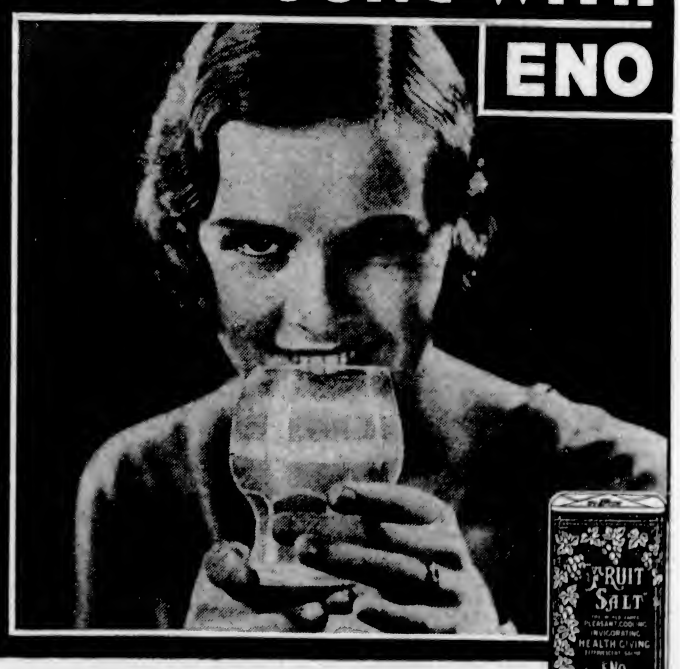

Keeping young is, after all, chiefly a matter of keeping healthy, and health is impossible unless bodily waste is completely dismissed from the system day by day. Unrecognised constipation can easily add years to your appearance. With poisons stagnating in your blood, your skin becomes muddied and your eyes dull. Lines develop from nose to mouth. Your face loses its clean-cut youthful outline.

Do not allow constipation to mar your looks. Take a sparkling glass of ENO'S "Fruit Salt" on rising every morning and rid your system, thoroughly and punctually, of the poisonous waste that saps vitality and spoils your life. ENO has been prescribed by doctors for over sixty years as the one safe alkaline corrective of constipation. So be sure you get ENO'S "Fruit Salt."

Sales Representatives for North America: Harold F. Ritchie & Co. Ltd., 10-18 McCaul St., Toronto Ca 28

ENO'S 'FRUIT SALT'

The Daily Colonist

Established 1858.

The Colonist Printing and Publishing Company, Limited Liability.

J. L. Tait, Business Manager.

Subscription Rates by Carrier and by Mail in Districts Contiguous to Victoria, Served by Colonist City Carriers:

Yearly	$12.00
Monthly	1.00

All subscription rates payable in advance. Mail subscribers are requested to make all remittances direct to The Daily Colonist.

Subscribers in ordering change of address should be particular to give both old and new address.

Subscription rates by Mail:

To Canada, Great Britain, the United States and Mexico, except districts as above:

Yearly	$6.00
Half-Yearly	3.00
Quarterly	1.50

Saturday, February 6, 1932

UNIVERSITY FINANCES

The campaign of the students of the University of British Columbia to arouse public interest in that institution will, no doubt, be devised on the lines of securing private assistance towards its financial well being. That University has not been endowed, to anything like the extent expected, out of private purses since its founding. Its cost to the taxpayers of British Columbia has been in the neighborhood of $12,000,000. The endowment promised to the institution through the setting aside of lands for its benefit has proved unavailing. Depreciation of land values and over-expenditures on the development of the Point Grey acreage devised for endowment purposes have meant that instead of proving a means of revenue to the University the so-called endowment has resulted in a monetary burden to the taxpayers. With provincial finances as they are at present the annual appropriation to the University for maintenance purposes has to be reduced substantially. The problem now is to find a way whereby the efficacy of that institution in our educational life is not depreciated.

The students have undertaken the task of informing public opinion on the situation, as well as on their interpretation of what the University means in the life of the province. Their efforts along these lines might well be supplemented by the Senate and the Board of Governors. What the governing body and the students themselves cannot do, in the light of economic conditions, is to blame the Government because it is unable to furnish larger sums of money to the University. The reduction in the maintenance grant is approved by the taxpayers as a whole. They want to see the Government practise economies in every direction. It is left to the University to play its part in meeting the exigencies of the situation, a part which has to be played in private and public life in so many particulars. The governing authorities will have to consider the question of increased fees, and, moreover, see what can be done to arouse public-spiritedness to the point of private endowment funds being made available.

MUNICIPAL EXTRAVAGANCE

A healthy sign in the methods of economy now being adopted to meet the present-day conditions is the amount of attention being devoted to municipal finances. There are no taxes which count more heavily in the domestic circle of the average household than those levied for municipal purposes. They are mainly taxes on the homes, and experience of the past few decades has shown that such imposts can become so burdensome that there is a decline in the home-owning population, which is a bad thing in any community. This has been due to municipal extravagance and profligacy in municipal expenditures, through lack of ordinary business sense in municipal administration, and through efforts to make progress by the provision of public improvements faster than is warranted by economic conditions.

We have had too many experiences of municipal extravagance in the Dominion, and their record is written into the number of properties with which various municipalities are saddled. Experience in the United States has been more aggravating. In that country the greatest cities are now facing conditions which verge on bankruptcy. What has happened on the other side of the line is the subject of very pertinent comment in an editorial in The Commercial and Financial Chronicle of New York. The substance of that comment is that there is only one way out of the difficulties that have arisen and that is the adoption of new and sounder methods of financing. In effect what is recommended is the putting of a definite period on reckless expenditures, and on the multiplication of useless and unneeded offices to provide jobs for place hunters. It appears that in the United States municipalities have not only piled up mountains of debt, "but unfortunately for themselves they have been carrying increasing portions of such debts in the shape of temporary loans which have to be renewed and again renewed."

A feature of financial conditions is that the municipal bond market has practically vanished, "in no small degree because of the way municipal officials have abused it." It has all been due to unsound methods. Even New York, with all its wealth, is financially embarrassed. "The city last month (December)," says The Commercial and Financial Chronicle, "renewed $60,000,000 of temporary loans, but had to pay at the rate of 5½ per cent for the money. Now it appears that the city is in need of somewhere between $90,000,000 and $100,000,000 and no market exists for the time being for long term obligations to take care of such volume of indebtedness." It became necessary for New York to go to the banks and explain the situation. The banks, very rightly, wanted an assurance that expenditures would not be allowed to pile up to a point where the credit of the city might become impaired. Mayor Walker complained that the bankers were conspiring to interfere with the government of the city. Nothing was farther from their thoughts. They have the money of their clients to safeguard and the result is that Mayor Walker has had to devise means to do without proposed work on large new projects. Such projects must be postponed until conditions are more auspicious.

The present day watchword for municipalities is strict economies. The impasse faced by New York has been reached in an even more aggravated degree by Chicago. Many other of the great cities of the United States are similarly afflicted. Canada, too, faces a situation which affords cause for the exercise of every precaution. The solution does not lie in the postponement of the payment of present-day debts and the loading of them on the shoulders of posterity. It lies in the enforcement of economies in every possible direction and the postponement of all new capital expenditures until times improve. That warning has come from those responsible authorities who are fully seized of the character of the conditions that prevail. The limit to which people can bear taxation burdens becomes restricted in times of economic depression. The sooner governments of all kinds realize this the sooner there will be a restoration to normal conditions.

BRITAIN IN INDIA

The Viceroy of India has just opened the great dam across the Indus, which took eight years to construct and cost $75,000,000. It is the greatest work of its kind in the world. It provides irrigation for a country as big as England and has 6,000 miles of canals and 31,000 miles of watercourses. It will bring 5,000,000 acres of land under cultivation and give employment to 2,500,000 people. The parched province of Sind is rejuvenated by the new facility, and this has been done by a barrage flung across the Indus by the British. The estimate of what the development work will mean is an annual yield of 1,333,000 tons of wheat, 592,000 bales of cotton, 447,000 tons of rice, 117,000 tons of oilseed and 298,000 tons of native food grains.

What has now been accomplished in Sind is one of a long series of engineering works which have, in large measure, rescued India from the plagues of famine and of disease to which she had been subject during centuries. There has never been a benevolent influence at work anywhere in all the world's history that can compare in its accomplishments with those of Britain in India. The whole history of that development since the days of Clive has been one of persistent reconstruction in the face of suspicion and attempts to undermine the authority which has made India's development possible. The dispatches which have been reaching this continent during recent months have dealt almost exclusively with Gandhi in India. A theme of far more significance to the future of the human race is the accomplishments of Britain in that land, such, for instance, as the great irrigation scheme in Sind. The Lloyd Barrage will play its part in the destinies of the people of India when Mahatma Gandhi only stands for a fanatical name on the records of history.

THE WOMEN'S WORKROOM

No one who has investigated the labors of the Women's Workroom, in acting as a medium of relief for unemployment, can fail to have been impressed by the good it is doing. The efforts which have led to its continuance have only been possible because of continuous devotion on the part of those in control, and their enthusiasm which is designed to make it last as long as it is wanted. A work of this character can only be maintained through public generosity. That is why it is necessary to make appeals for assistance, one of which is in the form of a tag day today. Apart from such a public appeal, the sponsors of the movement are doing all that they can in every way to provide enough funds to keep the movement alive and active. It is an enterprise that saves the public purse money, for those relieved by the provision of useful work would, if that work were not available, be dependent on direct relief for the necessities of life. We bespeak cordial public support in answer to today's appeal. The Women's Workroom is a cause which richly deserves substantial acknowledgment. The best of all kinds of appreciation can be shown by public determination to insure a continuance of the endeavor which has been fruitful of such beneficial results.

Mr. J. C. Squire, writing in The London Mercury, says "decent M.P.'s are afraid of their constituents; decent managing directors are afraid of their shareholders. Democracy and the limited liability company have brought us to this pass; but with our usual incurable sentimentality we will not admit it. It is a strange state of affairs. This is not the only question concerning which nine people out of ten, who will express an opinion at all, will express the same opinion, and yet nothing gets done."

The French delegates to the Disarmament Conference have been instructed to raise the question of Soviet Russia's intentions in organizing an active army of 1,000,000 men between the Ural Mountains and Western Siberia. The question may be raised, but nothing will be done about it, because nothing can be done since the League would do no more than send a note to Russia.

The Weather

Meteorological Office, Victoria, B.C., at 8 p.m., February 5, 1932.

SYNOPSIS

The barometer remains low on the Northern Coast, and unsettled, mild weather prevails over this Province. Higher temperatures are reported in the Prairie Provinces.

PRECIPITATION AND TEMPERATURES

	Snow	Rain	Min.	Max.
Victoria	--	.26	38	43
Nanaimo	--	.05	35	44
Vancouver	--	.02	36	44
Kamloops	--	--	14	24
Prince George	1.00	--	2	18
Estevan Point	--	.10	34	40
Prince Rupert	--	.08	34	34
Atlin	--	--	14b	2
Dawson	--	--	24b	20b
Seattle	--	Trace	38	42
Portland	--	--	30	40
San Francisco	--	.68	44	48
Spokane	--	Trace	26	36
Los Angeles	--	--	52	72
Penticton	.50	--	15	29
Vernon	--	--	19	30
Grand Forks	--	--	16	28
Nelson	5.00	--	19	24
Kaslo	--	--	22	29
Cranbrook	--	--	24	33
Calgary	Trace	--	4	16
Edmonton	--	--	2b	6
Swift Current	.20	--	6b	12
Prince Albert	--	--	12b	2
Qu'Appelle	--	--	8b	8
Winnipeg	--	--	14b	8

FRIDAY

Maximum	43
Minimum	38
Average	41
Minimum on the grass	36

Rain, .26. Weather, cloudy.

5 P.M. WEATHER REPORTS

Victoria—Barometer, 29.99; wind, S.W., 20 miles; cloudy.

Vancouver—Barometer, 29.96; calm; cloudy.

Kamloops—Barometer, 29.72; calm; fair.

Prince George—Barometer, 29.88; calm; fair.

Prince Rupert—Barometer, 29.84; calm; cloudy.

Estevan Point—Barometer, 29.92; wind, E., 4 miles; raining.

Tatoosh—Barometer, 29.98; wind, W., 8 miles; raining.

Portland—Barometer, 30.08; wind, N., 4 miles; cloudy.

Seattle—Barometer, 30.00; wind, S., 14 miles; cloudy.

San Francisco—Barometer, 30.10; wind, N., 6 miles; raining.

Note and Comment

By R. B. D.

Oh, Rome was not built in a day, my boys;
Then look for the turn of the tide.
—From an old song

Sometimes we wonder whether it is a blessing or a curse to be born with or to have acquired that somewhat nebulous thing called a superiority complex. There are superior persons who profess to believe that politics, like patriotism, is the last refuge of scoundrels. After reading in the morning paper the speech of the Chancellor of the Imperial Exchequer announcing that after a hundred years under free trade Great Britain had definitely adopted the principle of protection, one of those lofty-minded persons dropped into the office for a brief moment, and we naturally supposed that the visitor would be interested in that revolutionary speech, and asked him whether he had read it. The answer of the visitor was that he never read political speeches. The echo of that epoch-making speech was still reverberating round the world and was affecting prices of stocks almost everywhere, and yet here was a seemingly intelligent Canadian who had not read it because it was a political speech.

* * *

And yet there was something to be said in extenuation of the attitude towards politics of that apparently intelligent Canadian. Most of the newspapers of Canada devote too much of their space to the discussion of politics. The Canadian editorial mind seems to be steeped and saturated with politics; seems to believe that there can be but one side to any political question and refuses to admit that there may be another side worthy of consideration and discussion.

* * *

Our contemporaries on the other political side have adopted a hostile attitude towards the principle of preferential trade within the Empire. They have maintained ever since the day when the Premier of Canada declared that he would blast his way into wider markets for Canadian products that the thing simply could not be done, for there is an economic truth that in matters of trade there "must be give and take."

* * *

Under a former government Canada was giving much and taking little. For a hundred years all governments in Great Britain had been giving all and taking hardly anything at all. Great Britain has renounced the principle of lop-sided free trade and adopted the principle of fair trade. This startling revolution could not have been accomplished if the Premier of Canada had not bluntly stated his position when he made his memorable visit to England. His statement was ridiculed by the Liberals of Canada and criticized by the die-hard free traders of Britain, but it penetrated the minds of the British masses and left an impression there which turned the tide in the late election.

* * *

It was Mr. J. H. Thomas, one of the ministers in the new National government of Great Britain, when a member of a Socialist government who declared in Parliament that Mr. Bennett's overtures to the Mother Country were "all humbug." The scales have fallen from the eyes of Mr. Thomas, and today he is one of the most ardent advocates of the policy first definitely stated by Mr. Bennett. We are not so blind or so bigoted politically that we cannot see the other side to the question of preferential trade within the Empire. The other side to the question is that it was Mr. Fielding, Finance Minister in a Liberal Government, who first enunciated the principle of preferential trade. But the principle enunciated by Mr. Fielding remained merely a pious expression of opinion or a scrap of paper for about twenty-five years, and would not become a fact on the first of March but for the blunt and daring statement of Mr. Bennett to the British government, the British Parliament and the British people.

* * *

Mr. Chamberlain in making his epoch-making statement to the Imperial Parliament adopted practically a position similar to the position of Mr. Bennett. He stated that the products of Great Britain had been driven from the markets of the world; that the Imperial Government purposed closing the markets of Great Britain to foreign products, with a preference to the products of the Dominions. The Chancellor did not say that he purposed blasting his way into the markets of the world, but intimated that if other countries should be disposed to do business upon a fair and equal basis, the gates of trade might not be absolutely closed against them. In other words, Great Britain recognizes the futility of hoping that business may be done with the other nations of the world upon a free trade basis, but has not totally abandoned a hope that business may be done with other nations upon a fair trade basis. Great Britain, like Canada, has abandoned the humble role of submission to foreign dictation and has decided to do some dictating on her own account.

* * *

Students of Canadian history will remember that about fifty years ago trade in Canada was in the doldrums and a severe business depression brooded over the entire country. When things appeared to be in a hopeless mess and the prospects for the future very gloomy indeed, Sir John Macdonald mounted the stump (in a literal sense, for most of his speeches were made "under the canopy of heaven") and outlined the principles of his National Policy. The Mackenzie free trade government was defeated, and an era of prosperity dawned which lasted several years. There is a popular belief that when things are at the worst, any change may be for the better. What the National Policy did for Canada an Imperial policy may do for the Empire. The hearts of the people of Canada already "have been renewed within them" by the announcement of Rt. Hon. Neville Chamberlain.

THE COLONIST IN LONDON

The Colonist may be procured at the International News Stand of Messrs. Selfridge & Co., Oxford Street.

The Rhyming Optimist

By Aline Michaelis

CAN THIS BE LOVE?

If I but sensed his footfall on the stair,
Or saw the little smile that lit his face,
Or heard him humming some familiar air,
It was enough to brim the day with grace.
No tender word was ever on our lips,
No vows were taken and no pledges made;
Why, then, does Earth whirl through this strange eclipse
Since from my path so far his feet have strayed?
When I but knew that I would see him soon,
Why all the boughs upon my being's tree
Lifted bright leaves like rain-washed elms in June,
And each leaf danced in sudden ecstasy.
We never spoke of love. Now the days move
Like years, since he is gone. Can this be love?

Tides at Victoria

FEBRUARY, 1932

Time of tides (Pacific Standard time), at Victoria, B.C., for the month of February, 1932:

Date	H. M. Time	Ft. H't	H. M. Time	Ft. H't	H. M. Time	Ft. H't	H. M. Time	Ft. H't
1			5:30	5.7			17:36	1.6
5			5:15	5.9			16:30	1.3
3			10:05	5.7			18:15	1.1
4	5:40	5.8	7:25	8.1	10:58	5.6	19:55	1.1
5	5:42	9.0	8:20	8.7	11:50	9.3	20:35	1.8
6	5:50	8.7	9:03	8.2	12:43	8.8	21:12	1.8
7	5:55	8.5	9:45	7.8	13:31	8.5	21:45	2.3
8	6:04	8.2	10:20	8.5	14:25	7.8	22:15	2.8
9	6:09	8.1	11:20	8.4	15:20	7.3	23:40	3.8
10	6:15	8.3	12:14	8.0	16:21	6.7	23:10	4.8
11	6:30	8.3	13:00	8.4	17:47	6.2	23:50	5.3
12	6:48	8.4	14:05	4.8	20:52	5.8	22:15	5.8
13	7:05	5.5	15:00	4.3				
14	7:12	5.7	19:58	3.8				
15	7:10	5.8	16:50	3.3				
16	7:10	5.0	17:30	2.8				
17	7:40	5.2	18:22	2.1				
18	9:23	5.2	19:02	1.5				
19	10:45	5.2	18:40	1.4				
20	5:31	5.5	7:51	6.2	11:50	5.1	20:10	1.3
21	4:55	5.1	6:15	7.5	12:50	6.0	20:55	1.6
22	4:48	5.0	5:04	6.8	13:50	6.7	21:31	2.2
23	4:51	5.0	5:54	5.8	14:52	6.2	22:10	3.0
24	5:05	5.1	10:50	5.0	18:08	7.5	22:45	4.0
25	5:23	5.5	11:47	4.3	17:40	7.1	23:15	5.5
26	5:44	6.6	12:48	3.4	18:55	6.7	22:40	6.5
27	6:04	8.8	13:50	2.7				
28	6:25	9.1	14:55	2.3				
29	6:45	9.2	16:00	1.9				

The time used is Pacific Standard for the 120th Meridian west. It is counted from 0 to 24 hours, from midnight to midnight. The figures for height serve to distinguish high water from low water. Where blanks occur in the table, the tide rises or falls continuously during two successive tidal periods without turning.

The height is in feet and tenths of a foot, measured from the average level of low water.

To find the depth of water on the sill of the Esquimalt drydock at any tide, add 18.5 feet to the height of high water as above given.

To find the depth of water on the sill of the Songhees drydock add 30 feet to the height of high water as above given.

TREASURY APPOINTMENTS

WASHINGTON, Feb. 5 (AP).—Assistant Secretary of the Treasury Arthur A. Ballantine will succeed Under-Secretary Mills, who becomes head of the department upon the approval of Secretary Mellon's appointment as Ambassador to Great Britain.

Boys of Berlin, Germany, are using scooters driven by real automobile engines and having a speed of twelve miles an hour.

CULBERTSON *on* CONTRACT

by *Ely Culbertson*

World's Champion Player and Greatest Card Analyst

THE PSYCHIC FACTOR

There are many so-called psychic bids at contract which do not deserve the name. They lack the element of psychological insight and appreciation of the make-up of the opposing players which is an absolute essential in the use of bids which mean something else than appears on the surface. Coarse bluff bids cost their makers far more points than they ever win. On the other hand, a clear appreciation of the psychological factor will frequently result in securing results otherwise unattainable. Where that result is only the reaching of the correct eventual contract, the use of keen psychology may tempt a double and the opportunity for a profitable redouble that would be lost by more forthright means, as is shown in the hand below played by Mr. Andre E. Levy at the Nuevo Club in Mexico City. Mr. Levy was seated South.

Both sides vulnerable.

East and West—40. North and South—0.

East—Dealer.

North: ♠ A 9 5 4 3 ♡ 9 ◇ K 10 9 8 5 2 ♣ 8

West: ♠ J 6 2 ♡ Q 3 4 3 2 ◇ Q 7 ♣ A 10 3

East: ♠ K Q 10 8 ♡ K J 10 6 ◇ 4 3 ♣ K 6 2

South: ♠ 7 ♡ A 7 5 ◇ A J 6 ♣ Q J 9 7 5 4

The Bidding:

(Figures after bids in table refer to numbered explanatory paragraphs.)

East	South	West	North
1♠	1NT(1)	2♠(2)	3◇(3)
Pass	4◇	Pass	5◇(4)
Pass	Pass	Dbl.	Redbl.(5)
Pass	Pass	Pass	

1. A well-planned psychological bid in view of East and West's advanced score and East's opening. If the worst comes to the worst, it would appear South has a safe escape in clubs.

2. A shaded raise, perhaps justified by the part-score and with the thought in mind of showing East that the no trump bid may not show stoppers in spades, if East's spade bid is strong.

3. Some players might be tempted to double two spades with North's holding and South's no trump overcall. However, the reward would not be equal to the probable game and rubber.

4. When South supports North's diamonds, North is fully justified in going to five, as the freakish nature of his hand should develop possibilities in the play.

5. North feels that he might as well play for the whole ball of wax. The defeat cannot be severe and the reward for the redouble is great, if made.

East opened the spade king and North started the cross-ruff in spades and hearts. When South's hearts were exhausted, he surrendered a club and ruffed the return of that suit in his own hand. North now held the king-ten-nine of diamonds and the nine of spades. He led the king of trumps and followed with the diamond nine, which West won with the queen. North winning the last two tricks with the ten of diamonds and the nine of spades, the result being five diamonds redoubled.

TODAY'S POINTER

Bidding at contract bridge affords the opportunity for conveying correct information, in regard to your holding, to your partner. Each succeeding bid has as its foundation those which have preceded it. Be sure you tell the truth to your partner.

Letters to the Editor

No letter to the Editor can be published except over the proper signature and address of the writer. This rule admits of no exception.

A PARKS COMMISSION

Sir,—During the last week-end, there were two very interesting editorials which appeared in the press pertaining to city park commissions. One of these appeared in The Daily Colonist on Sunday, and the other in The Vancouver Province on Friday. The editorial in The Colonist, advocating the formation of a park commission for the city of Victoria, was especially gratifying to those who are interested in park and planning matters in this city. The editorial which appeared in The Province went a step farther than that of The Colonist, as this one recommended a Greater Vancouver parks commission for the Vancouver region.

Vancouver greatly appreciates the benefits which have been derived from a parks commission during the last few years, but feels that the time has come for the region of Greater Vancouver to come under one parks commission. At the last session of the Legislature, the Municipal Act was amended so that two or more adjoining municipalities, upon the vote of three-quarters of the members of the councils involved, may cause a parks commission to be created for a regional area.

In all probability, if there were in existence in Victoria such a parks commission, there would be a far greater possibility of securing a grant from the Provincial Government for purposes of beautification and park improvement. Also, if this parks commission were created, including either one or more of the three neighboring municipalities, we would be one step neared to a Greater Victoria.

At different times in the past several of the aldermen have stated that in their opinion it would be advantageous for Victoria to have a parks commission entirely separate from the City Council, but to the writer's knowledge, such resolutions have never been voted upon at a council meeting. L. A. GALE.

1203 Blanshard Street, Victoria, B.C., February 3, 1932.

LIBRARY SERVICE IN SAANICH

Sir,—I have read with amazement in today's Colonist an account of the four-hour secret conclave of the rulers of Saanich. The ratepayer would appear to be a mere dummy essential for the defraying of municipal salaries, but not entitled to any say as to the manner in which he is to be allowed to live. Mental pabulum and intellectual culture have been ordered taboo by the elect of Saanich—the matter has not even been considered worthy of debate.

There is in the Victoria public library a splendid collection of up-to-date technical books on all subjects, to which practically unlimited recourse may be had by ratepayers at a cost to the municipality of 50 cents per annum per person. This privilege means that anyone with the ambition to improve his or her intellectual status, and, incidentally, thereby become a more valuable citizen, is enabled to do so by devoting leisure time to worthwhile literature. The elect of Saanich behind closed doors at a secret conclave have decided that cultivation of intellect shall cease forthwith.

Presumably those who are anxious to keep abreast of the times and do not wish their intellects and ambitions to become atrophied would be quite willing to defray their share of this expense. If, however, the library service is cut off from Saanich they will automatically be debarred from doing so. We hear a lot about unemployment and its cost. Surely depriving the rising generation of the cheapest means of acquiring the necessary theory relating to a trade or profession is not calculated to alleviate this condition.

Why these secret sessions? What are the rulers of Saanich ashamed of that their deliberations should take place in camera? Play fair and give those who appreciate the services of the Victoria public library the opportunity, should they desire it, of continuing to enjoy them at their own personal expense. E. M. BIRCH.

Royal Oak, Saanich, B.C., February 5, 1932.

APPEAL FOR FRENCH BOOKS

Sir,—Having a good friend, who is wintering at a snowbound relief camp in the Okanagan, not exactly a health or seaside resort (but there are worse places to resort to in these parlous times), I take the liberty of asking you to kindly publish this letter to help my friend.

He is a good linguist and a muchly traveled man in his more prosperous days, and he finds the long evenings at the camp most tedious and lonesome; for, like so many of these harborages, the camp is "closed down," and my friend is the sole inmate, caretaker and lady's maid to the many snow-covered buildings.

There is plenty of work to do by day, fires to keep going, snow to be cleared off the roofs, wood to cut and pile up and carry in, etc.; but, the nights are incomparably wearisome and silent and cold, and adominably desolate, especially as the camp is quite isolated, on account of the deep snow and its location.

The present temperature at Mara, B.C., is in the neighborhood of fifteen degrees below, so that the long, cold nights will quite possibly obtain for many weeks.

He has written to me to request some French or German literature, histories or novels, and I have sent what little I could locate at the moment.

If any kind reader of The Daily Colonist has any discarded French or German reading matter, no longer wanted, the writer of this letter will be most grateful for it, or them (paper covered by preference, as postage is of course a consideration), and a lonely relief camper will bless you, as I thank you in anticipation.

RANDOLPH STUART,

408 Hibben-Bone Building, Victoria, B.C., February 5, 1932.

SUNRISE AND SUNSET

FEBRUARY, 1932

Time of sunrise and sunset (Pacific Standard time), at Victoria, B.C., for the month of February, 1932.

Day	Sunrise	Sunset	Day	Sunrise	Sunset
1	7:44	5:10	15	7:15	5:35
2	7:42	5:11	17	7:17	5:38
3	7:41	5:13	18	7:18	5:38
4	7:38	5:15	19	7:14	5:39
5	7:37	5:17	20	7:12	5:41
6	7:36	5:18	21	7:11	5:42
7	7:34	5:20	22	7:09	5:44
8	7:32	5:22	23	7:07	5:46
9	7:31	5:24	24	7:05	5:47
10	7:29	5:26	25	7:03	5:49
11	7:27	5:27	26	7:01	5:51
12	7:25	5:29	27	6:59	5:53
13	7:24	5:31	28	6:57	5:55
14	7:22	5:32	29	6:55	5:57

The Meteorological Observatory, Gonzales Heights, Victoria, B.C.

Redecorate During February . . . Choose Draperies at Weilers

DOZENS of beautiful patterns in chintz, cretonnes, English shadow cloths, rayon; attractive new patterns in nets and dainty curtain sets . . . you will find every variety of material for home decorating at Weiler's, and the more carefully you examine them the more convinced you will be that Weiler's offer the best possible values.

WEILER'S

Complete House Furnishers

Government Street Established 1862

The Price of a Wilshire I-on-a-co Belt

IS NOW SO SMALL that we know you can afford to buy one; in fact you cannot afford to be without one.

Lumbago, Rheumatism, Neuritis, Sciatica, Sleeplessness, Etc.

H. AUSTIN GOWARD

Phone G 5241 Evenings, G 3156

Ladies' Rayon Vests or Bloomers 39c

REGULAR PRICE 75c

THE GENERAL WAREHOUSE LIMITED

Phone E 3514 1110 Government Street

WE HAVE IN STOCK

Four Dining-room Rush Bottom Chairs at $12.00

Two Dining-room Rush Bottom Chairs, with arms, at $15.00

Exceptionally well made of hardwood and real old-fashioned rush seats. Inspection Invited.

The Red Cross Workshop

584-6 Johnson Street Empire 3513

PINET CREAMERY BUTTER OUR OWN BRAND 1 lb. ¼ lb. CENTRAL CREAMERIES LTD.

LOOSELEAF PRINTING AND SUPPLIES

Sweeney-McConnell Ltd.

Phone G 2412 Rubber Stamps

NEWFOUNDLAND MAY BAN EXPORT OF GOLD

ST. JOHN'S Nfld., Feb. 5 (CP).—The effects of world depression in Newfoundland; the increase in newsprint production and value; the promise of continued financial reform, and the foreshadowing of a bill to prohibit the export of gold from the colony, were the outstanding features of the Speech from the Throne delivered by the Governor of Newfoundland at the opening of the Legislature yesterday.

MOONRISE AND MOONSET

FEBRUARY, 1932

Time of moonrise and moonset (Pacific Standard time), at Victoria, B.C., for the month of February, 1932.

Day	Rises	Sets
1	6:04 a.m.	11:51 a.m.
2	6:17 a.m.	11:46 p.m.
3	6:17 a.m.	1:46 p.m.
4	7:01 a.m.	2:55 p.m.
5	7:33 a.m.	4:14 p.m.
6	7:58 a.m.	5:29 p.m.
7	8:17 a.m.	6:41 p.m.
8	8:32 a.m.	7:50 p.m.
9	8:45 a.m.	8:53 p.m.
10	8:56 a.m.	10:04 p.m.
11	9:13 a.m.	11:11 p.m.
12	9:38 a.m.	.....
13	9:45 a.m.	0:19 a.m.
14	10:04 a.m.	1:28 a.m.
15	10:39 a.m.	2:38 a.m.
16	11:18 a.m.	3:46 a.m.
17	15:13 p.m.	4:47 a.m.
18	1:20 p.m.	5:38 a.m.
19	2:35 p.m.	6:15 a.m.
20	4:07 p.m.	6:49 a.m.
21	5:27 p.m.	7:13 a.m.
22	6:32 p.m.	7:33 a.m.
23	8:15 p.m.	7:51 a.m.
24	9:41 p.m.	8:07 a.m.
25	11:07 p.m.	8:25 a.m.
26	.....	8:45 a.m.
27	0:32 a.m.	9:15 a.m.
28	1:55 a.m.	9:50 a.m.
29	3:11 a.m.	10:37 a.m.

The Meteorological Observatory, Gonzales Heights, Victoria, B.C.

FIFTY YEARS AGO TODAY

(From The Daily British Colonist of February 6, 1882)

Murderer at Large—The coroner's inquest which was held yesterday concerning the death of Ah Kew, well-known Chinese merchant, returned a verdict of murder by an assailant unknown. The last two days the police have been [illegible] endeavoring to solve the mystery but as yet have obtained no definite results.

Property Is Sold—Real estate property in this city is finding a very ready sale. Yesterday a lot on Yates Street, which has been neglected for some time, was sold for $3,000. It is reported a two-story brick building is to be constructed on the site.

Railway Ties for South—It is reported that the agent of the Central Pacific Railway Company has closed a contract with the proprietor of the Cowichan Sawmill for 400,000 railway ties. The ties are to be shipped to California, where they will be laid.

Leaving for Ottawa—Senator Nelson, the last member of the British Columbia contingent recently elected to go to Ottawa, is in Victoria and will sail on the mail steamer tomorrow for the Federal capital.

for Coughs
Soothing, effective entirely safe
A simple herbal medicine that checks the coughs of young and old. Brings healing comfort to irritated throats; helps Nature clear away the germ-laden phlegm.
Pleasant to take. Free from dope. Prescribed by physicians for more than 25 years. Send coupon for free sample bottle.
Pertussin
Pertussin Limited, K
250 Atlantic Ave., Montreal.
Send Pertussin sample to
Name
Address

THEOSOPHICAL SOCIETY

On Monday evening, at 8 o'clock, the Victoria Independent Theosophical Society will hold a public meeting in the Jones Building, Fort Street, for theosophical study. Visitors and students are cordially invited.

Manufacture of automobile springs has been started in Greece.

CAPITOL
LAST TIMES TODAY
WINNIE LIGHTNER
In the Greatest Laugh Show on Earth
"MANHATTAN PARADE"
With
Charles Butterworth and Smith and Dale
Added Attractions
"HOLLYWOOD HALFBACK"
Universal Comedy
"SPOOKS" CARTOON
"BENEATH THE SOUTHERN CROSS"
FOX NEWS
Usual Prices

ROYAL
LAST TIMES TODAY
Mat. Today, 2:15 Sharp
Eve. - - - 8:15 Sharp
SIR BARRY JACKSON
Presents His Company of
BRITISH PLAYERS
From London England in
The 18th Century Farce
SHE STOOPS TO CONQUER
by Oliver Goldsmith
Evgs. - 55c, 80c, $1.05, $1.60, $2.10
Wed.-Sat. Mats.: 55c, 80c, $1.05, $1.60

LAST TIMES TODAY
Buster Keaton
in
"Parlor, Bedroom and Bath"
With a Supporting Cast, Including
REGINALD DENNY
CHARLOTTE GREENWOOD
and CLIFF EDWARDS
Mat., Sat., 1 o'Clock
Evgs., 25c-35c; Kiddies, always, 10c
PLAYHOUSE

COLUMBIA
LAST TIMES TODAY
BIG DOUBLE PROGRAMME
A HOUSE DIVIDED
Starring WALTER HUSTON
Second Feature
Jackie Cooper in
"SKIPPY"
Added Attraction
"BATTLING WITH BUFFALO BILL"
PRICES: Mat., 20c; Evgs., 25c and 35c; Children, 10c

DOMINION
TODAY
MON. AND TUES.
DOUBLE SUPER-ATTRACTION
Introducing to the Screen
One of America's Greatest Stage Stars
HELEN HAYES
With a Remarkable Cast
Be sure to see this magnificent performance. It will tug at your heart-strings and give you a thrill such as you have never before had in the theatre.

The SIN of MADELON CLAUDET
With
HELEN HAYES
Lewis Stone, Neil Hamilton, Cliff Edwards, Jean Hersholt, Marie Prevost.
You'll weep, you'll thrill as never before at this great picture of motherlove and sacrifice!

ANOTHER LONG, LOUD LAUGH
Yes, we said LONG—it's their second long comedy following their hit in "Pardon Us."
STAN LAUREL
and
OLIVER HARDY
IN
"Beau Hunks"
It's their second extra length comedy success. You'll howl at the adventures of this quaint pair, who, foiled in love, become rookies of the Foreign Legion. They win the Laurels for Hardy laughs!
AND
DOMINION NEWS

MAY BE WILD GOOSE CHASE

Flyers Seeking Baychimo's Fur Cargo Likely to Be Disappointed

FAIRBANKS, Feb. 5 (AP).—Flyers heading North in the hope of winning a fortune by salvaging furs from the abandoned trading ship Baychimo, in the Arctic Ocean, a special dispatch to The Daily News-Miner said, are likely to be disappointed.

The dispatch, which came from Point Barrow, said the lost ship was already crushed by ice and was believed sunk in recent storms.

It added that, even if found, the cargo aboard has already been salvaged except for a few bales of muskrat and rabbit furs.

READY TO LEAVE

Reports from Seattle said Pilot W. H. Graham, an Alaskan aviator, and Mrs. Edna E. Christofferson, Portland, Ore., sportswoman, were planning to leave there today by plane for Point Barrow to search the frozen wastes of the Arctic Ocean for the ship.

Pilot Frank Dorbandt, who left Anchorage, Alaska, Tuesday, on a fur-trading expedition to Point Barrow and other Arctic settlements, was considering making a search for the lost Canadian trading ship.

The Baychimo, deserted in the ice last Fall, was seen about a month ago twenty miles off shore, fifty miles south of Point Barrow. It was drifting northwest at the rate of about seven miles an hour. The ship was badly crushed then, the dispatch said, but was frozen in a large field of ice.

KENNETH POLLOCK IS RELEASED ON $10,000 BAIL PENDING APPEAL

Kenneth Pollock, sentenced to five years and ten lashes by Police Magistrate McKay, of Vancouver, for robbery, was released from custody on bail of $10,000, in sureties, pending his appeal to the Appeal Court of British Columbia at the Vancouver sitting next month against conviction. Bail was granted by Chief Justice J. A. Macdonald at the Courthouse here yesterday morning on the application of J. R. Nicholson, counsel for Pollock. W. B. Colvin acted for the Crown.

Pollock is alleged to have been the driver of the automobile in which John Lowery got away from the scene of a robbery, but was later taken by the Vancouver police. Lowery was sentenced to five years and, after his conviction, is alleged to have told the court that Pollock had nothing whatever to do with the robbery.

Just Roamin' Around

By TWO ROVERS

Today is the anniversary of the birth of a man who, on and off the stage, always maintained the highest ideals of his chosen and honorable profession—Sir Henry Irving.

He was born February 6, 1838, at Keinton-Mandeville, in the county of Somerset, England.

His real name was John Brodribb, but, on his first stage appearance on September 29, 1856, at Sunderland, as Gaston, Duke of Orleans, in Bulwer Lytton's "Richelieu," he was billed as "Henry Irving." This name he assumed later by royal licence, and made it a synonym for all that is great in the profession of the actor.

Irving only had a few years' schooling, when he became a clerk to a firm of East India merchants in London; but he soon gave up a commercial career and went on the stage.

After ten years of arduous training in various provincial stock companies and acting in over 500 parts, he gained by sheer ability recognition and public favor.

His first London engagement was at the St. James' Theatre, in 1866, when he played Doricout in "The Belle's Strategem." Years later he joined the company at the newly-opened Queen's Theatre, and acted with Charles Wyndham, J. L. Toole, Lionel Brough, John Clayton, Mr. and Mrs. Wigan, Ellen Terry and Nelly Farren.

Short engagements followed at the Haymarket, Drury Lane and the Gaiety; but Irving's first conspicuous success was as Digby Grant in James Albery's "The Two Roses," at the Vaudeville, in 1870, which ran for 300 nights.

In 1871 began an association with the Lyceum Theatre under Bateman's management, and his first really great success was as Mathias, in "The Bells," which had a run of 150 nights.

In 1878 Irving opened at the Lyceum, under his own management, with Ellen Terry as Ophelia and Portia, in his revived productions of "Hamlet" and "The Merchant of Venice," a partnership that was to last his lifetime and lend a traditional dignity to the British stage.

His Shylock was as much discussed as his Hamlet had been pleasing some and offending others. His stage management and the brilliancy of his productions in scenery, dressing and accessories, were revelations in the great art of mise-en-scene and made him famous.

Henry Irving and his entire Lyceum company paid several visits to the United States with conspicuous success. He was knighted in 1895; this was the first honor of knighthood ever accorded to an actor.

Sir Henry Irving died while on tour, at Bradford, on October 13, 1905. He was buried at Westminster Abbey. His genius and extraordinary versatility endeared him to the play-loving public, and he will ever be remembered for his great influence for the good of legitimate drama.

At the Playhouses

AMUSEMENTS

On the Stage

Royal—Sir Barry Jackson presents "She Stoops to Conquer."

On the Screen

Capitol—Winnie Lightner in "Manhattan Parade."

Columbia — "A House Divided," starring Walter Huston.

Empire—"Stamboul," starring Warwick Ward.

Dominion — Lewis Stone in "The Sin of Madelon Claudet."

Playhouse—"Parlor, Bedroom and Bath," featuring Buster Keaton.

Crystal Garden — Swimming, Dancing and Badminton.

'STAMBOUL' IS ENGLISH FILM

Spectacular British Production Opens Today at Empire Theatre —Brilliant Acting Is Feature

The most spectacular photoplay yet to come from British studios, "Stamboul," will be presented by the Paramount British Films today at the Empire Theatre. It has music, gaiety, drama and romance amid the lively international cosmopolitan Constantinople that was (now Istanbul).

It is a stirring story, shot with high lights of romance and a plot set against the background of Oriental splendor. It is a production marked by brilliant acting and beautiful settings.

The story unfolded is that of a beautiful woman married to a brutal and faithless bully. The woman falls in love with an officer of an entirely different type. Their romance is discovered by the husband, who schemes to compromise his wife so that he may divorce her and secure the custody of the child, their only son.

DOUBLE FEATURE WILL OPEN TODAY

"The Sin of Madelon Claudet" and "Beau Hunks" Are Booked at Dominion Theatre

Lewis Stone, who plays a prominent role in "The Sin of Madelon Claudet," which will be shown today at the Dominion Theatre, is one of the screen's best known character actors. Stone was born in Worcester, Mass.

He began his stage career in 1901 as understudy for the leading man in a play called "Sidetracked," after which he enlarged his experience by starting in a series of Los Angeles stock company plays. This led to his introduction to the screen, which took place in 1915 in "Honor's Altar," in which he played opposite the now scarcely remembered Bessie Barriscale. Stone's most recent talkie vehicles include "The Phantom of Paris," "Inspiration" and "The Secret Six." Also on the same bill are Laurel and Hardy, in "Beau Hunks."

CAPITOL THEATRE Grand and glorious nonsense and a gorgeous array of stage folks of all sorts and conditions—all in the most vivid natural colors—provide the atmosphere for the dramatic comedy-romance in which Winnie Lightner and the solemn Charles Butterworth "do their stuff," now at the Capitol Theatre. It is a Warner Bros. and Vitaphone production and the most amusing vehicle yet given Winnie and Charles.

COLUMBIA THEATRE Playing a featured role in Universal's powerful drama, "A House Divided," which comes to a close today at the Columbia Theatre, Walter Huston, one of the screen's most accomplished actors, speaks dialogue written by his son John, who is a well-known Hollywood writer. But in the picture the part of his son is played by Kent Douglass, while the leading feminine role is enacted by Helen Chandler.

PLAYHOUSE THEATRE Cliff Edwards and Edward Brophy, the inimitable comedy team of "Those Three French Girls" and "Dough Boys," are together again. They play the bellboy and detective, respectively, in "Parlor, Bedroom and Bath," Buster Keaton's new comedy which is now showing at the Playhouse Theatre. Reginald Denny, who made the duo a trio in "Those Three French Girls," is also present in the new Keaton laughmaker.

Jean Cambissa, a Greek, hopes to control a balloon in flight by wings which he will propel with the power of his arms.

Stubborn Coughs Ended by Recipe, Mixed at Home

Here is the famous old recipe which millions of housewives have found to be the most dependable means of breaking up stubborn coughs due to colds. It takes but a moment to prepare, costs little, and saves money, but it gives real relief even for those dreaded coughs that follow severe cold epidemics.

From any druggist, get 2½ ounces of Pinex, pour it into a 16 oz. bottle and fill the bottle with plain granulated sugar syrup or strained honey. Thus you make 16 ounces of better remedy than you could buy ready-made for three times the cost. It never spoils and tastes so good that even children like it.

Not only does this simple mixture soothe the inflamed throat membranes with surprising ease, but also it is absorbed into the blood, and acts directly upon the bronchial tubes, thus aiding the whole system in throwing off the cough. It loosens the germ-laden phlegm and eases chest soreness in a way that is really astonishing.

Pinex is a highly concentrated compound of Norway Pine, containing the active agent of creosote, in a refined, palatable form. Nothing known in medicine is more helpful in cases of severe coughs and bronchial irritations.

Do not accept a substitute for Pinex. It is guaranteed to give prompt relief or money refunded.

PIONEER PASSES AFTER ILLNESS

J. R. W. Robbins, Aged Eighty-One, Was Resident in Victoria for Fifty-Nine Years

After an extended illness at the Jubilee Hospital, John Robert Wittel Robbins passed away yesterday morning at the advanced age of eighty-one years. The death of Mr. Robbins will be felt with deep regret by a wide circle of friends who knew him during his fifty-nine years' residence here.

Born in Poole, Dorsetshire, England, Mr. Robbins came to Victoria about 1873, where he commenced business, and since became widely associated in the city.

He is survived by five daughters, Mrs. F. Campbell, Mrs. Masters and Mrs. C. A. Pike, of Seattle, Mrs. A. Field, of Vancouver, and Mrs. A. H. Newcomb, of San Mateo, California, and one son, J. R. Robbins, of Victoria.

The remains are reposing at the S. J. Curry & Son Funeral Home, and announcement of the funeral arrangements will be made later.

Motorship Fleets Continue to Grow

A pamphlet issued by the Busch-Sulzer Bros. Diesel Engine Co. enumerates forty-three foreign passenger and cargo motorship fleets, with a total of 431 vessels aggregating 2,341,639 gross tons, and adds that it is estimated that during the year 180 additional motorships of more than a million tons will be completed. Under the American flag it is noted there are at present only forty-one motorships of 270,811 gross tons, twenty-four of these being converted vessels operated by the Shipping Board.

The principal foreign motorship fleets are: Hamburg-American Line, twenty-seven ships of 200,005 tons; Netherlands Steamship Company, eighteen ships of 195,045 tons; Wilh. Wilhelmsen, thirty ships of 182,477 tons; Furness, Withy & Co., twenty-three ships of 177,936 tons; Andrew Weir & Co., thirty ships of 149,882 tons; Rotterdam Lloyd Steamship Company, fourteen ships of 140,069 tons; Alfred Holt & Co., twenty-one ships of 137,735 tons, and Elder, Dempster & Co., Ltd., nineteen ships of 101,602 tons.

LOVE'S BROKEN BOW EXPENSIVE TO MEND

LONDON, Feb. 5 (CP).—A student whose exuberance on New Year's Eve led him to climb the statue of Eros in Piccadilly Circus, when he broke the bow and arrow wielded by the "God of Love," was ordered by a magistrate today to pay damages amounting to $525. Total damage to the statue was $800.

The statue of Eros had been replaced in Piccadilly Circus only two days before the occurrence, after an absence from London of some years while work was being done on the Underground Station below the Circus.

Obituary

BIRD—There passed away yesterday, at the Jubilee Hospital, Frederick Bird, aged sixty-eight years, a native of England and a resident of Cadboro Bay for the past two years. He is survived by his widow and two sons, Albert Bird, of Calgary, and Ernest Bird, of Banff, and one daughter, Mrs. J. M. Brooks, of Cadboro Bay. The remains are resting at the Thomson & Fetterly Funeral Home, from where the funeral will take place on Monday, at 2:30 o'clock. Interment will be made in the Royal Oak Burial Park. Rev. S. Ryall, of St. Luke's Church, Cedar Hill, will officiate.

MOOREHOUSE—The funeral of William Richard Moorehouse will take place this afternoon, proceeding from McCall Bros.' Funeral Home to St. Andrew's Church, Sidney, where service will be held at 2 o'clock. Interment will be made in Holy Trinity Churchyard, Patricia Bay.

McKINNEY — The remains of James McKinney, who passed away at St. Joseph's Hospital on February 4, will be shipped today to Claresholm, Alta., for burial. The deceased's sister, Miss Elizabeth McKinney, will accompany the remains. Sands Mortuary Co. is in charge of arrangements.

WOODRIFF—The funeral service will be held this afternoon for John Woodriff, at Hayward's B.C. Funeral Chapel, with Rev. A. deB. Owen conducting the service at 3:30 o'clock. Interment will be made at Royal Oak Burial Park.

ROBERTSON—At 2 o'clock this afternoon at Hayward's B.C. Funeral Chapel, Rev. J. S. Patterson will officiate at the funeral service for Ann Smillie Robertson. Interment will be made at Ross Bay Cemetery.

SWALES—Yesterday, at St. Michael's Church, the funeral service was conducted at 2:15 o'clock for Leslie John Swales. The cortege left Hayward's B.C. Funeral Chapel at 1:45 o'clock, proceeding to the church, where Rev. F. Comley, assisted by Rev. W. P. McHaffie, conducted the service. Two hymns were sung, "Jesus, Lover of My Soul," and "Abide With Me." There was a large attendance of friends, and a large number of floral offerings were received. Interment was made at St. Michael's Churchyard, the following acting as pallbearers: Richard Ireland, Fred Quick, W. Wallace Allison, W. Quayle, Frank Miller and J. Quayle.

CARLOW — There passed away last evening at the Jubilee Hospital, Edwin Allson Carlow, of 530 Hillside Avenue, at the age of seventy-one years. He was born in New Brunswick and is survived by his widow, Mrs. E. A. Carlow, Victoria; one son, E. A. Carlow, Jr., Victoria; seven daughters, Mrs. W. Stewart, Seattle; Mrs. H. Kelly, Mrs. W. Craig, Mrs. A. J. Stancil, Mrs. E. Clark and Mrs. E. Winnie, all of Victoria; and Mrs. H. Watson, San Francisco; twenty-seven grandchildren and two great-grandchildren; two brothers and four sisters. Mr. Carlow was a member of the Native Sons of Canada. The remains are resting at Hayward's B.C. Funeral Co. Chapel. The funeral will take place on Tuesday at 2 p.m. Interment will be made in the family plot at Ross Bay Cemetery.

REV. J. W. MORROW IS CALLED BY DEATH

MEDICINE HAT, Feb. 5.—Rev. J. W. Morrow, aged seventy-six, former alderman and prominent clergyman of this city, died here yesterday. He was stricken by a heart attack.

Mr. Morrow was the author of numerous books on the early history of Alberta. He was prominent in sports also, boxing being his specialty. In 1899, two years after he came to Canada from Ireland, the clergyman met and defeated J. Stone in Calgary for the amateur heavyweight championship of the Northwest Territories.

Metaphysical Lectures

Mrs. C. M. Killen, of Toronto, will give two metaphysical lectures in the Alexandra room, Campbell Building, 1029 Douglas Street, on Sunday evenings, February 7 and 14, her subjects being "How to Feel the Presence of the Christ" and "The Second Coming of the Christ." These messages on master wisdom will reveal a new and deeper meaning of the Christ teaching.

Radio Programmes

Summary of Schedule of Victoria and Other Pacific Coast Stations

Saturday's Programme

CFCT, Victoria, B.C. (475.5m)

8:00 a.m.—"Good Morning."
8:15 a.m.—Timely Topics, Dr. Clem Davies.
8:30 a.m.—Request programmes.
10:15 a.m.—Shopping with Susette.
11:30 a.m.—Frank Tupman, tenor.
11:45 a.m.—Request music.
12:00 noon—Melody Time.
12:15 p.m.—World Book Man.
12:20 p.m.—Musical Miniature
6:00 p.m.—Modern Melodies.
6:30 p.m.—The Sunset Hour.
7:30 p.m.—Bert Zala, pianist.
7:45 p.m.—Variety programme.

National Broadcasting Company

8:30 a.m.—National Farm and Home Hour.
10:30 a.m.—Woman's Magazine of the Air
11:30 a.m.—Organ recital.
12:00 noon—Luncheon concert.
1:00 p.m.—Hotel Sir Francis Drake Quartette.
3:00 p.m.—Pacific Coast Conference Football Broadcasts; Song Shop.
3:30 p.m.—Dandies of Yesterday.
3:00 p.m.—Waldorf-Astoria Room Orchestra
3:30 p.m.—Mr. Bones and Co.
3:15 p.m.—Bits of Melody.
4:00 p.m.—Orchestra.
4:15 p.m.—Lawrence Safeguard Society
4:30 p.m.—Sonata recital.
4:45 p.m.—News service.
5:00 p.m.—Denver Playhaters.
5:30 p.m.—National Advisory Council on Radio in Education.
6:00 p.m.—Goodyear programme.
6:30 p.m.—The First Nighter.
7:00 p.m.—Lucky Strike Dance Orchestra.
8:00 p.m.—Amos 'n' Andy.
8:15 p.m.—Gilmore Circus.
8:15 p.m.—Split Second Telea.
8:30 p.m.—Russ Columbo.
8:45 p.m.—Freshman.
9:00 p.m.—El Sideio.
9:30 p.m.—Associated Spotlight Revue.
11:00 p.m.—Lofner-Harris Hotel St. Francis Dance Orchestra.
12 m.n.-12:30 a.m.—N.B.C. organ recital.

Columbia Broadcasting System

8:30 a.m.—Don Bigelow.
8:45 a.m.—School Athletics.
10:00 a.m.—Hotel Taft.
11:00 a.m.—Saturday Syncopators.
11:30 a.m.—Orchestra.
12:00 noon—The Four Clubmen.
12:30 p.m.—Rhythm Kings.
13:45 p.m.—The Madison Singers.
1:00 p.m.—Ann Leaf at the organ.
1:30 p.m.—Spanish Serenade.
3:00 p.m.—Eddie Duchin and his Central Park Casino Orchestra.
3:30 p.m.—Orchestra.
3:00 p.m.—Orchestra.
3:15 p.m.—Why Americans are Commercially Interested in the Far East.
3:30 p.m.—Orchestra.
3:45 p.m.—Connie Boswell.
4:00 p.m.—Political Situation in Washington Tonight.
4:30 p.m.—Reis and Dunn, with Nat Brusiloff's orchestra.
5:45 p.m.—Chicago variety programme.
8:30 p.m.—Orchestra.
7:15 p.m.—Hank Simmons' Showboat.
8:00 p.m.—Bing Crosby.
8:15 p.m.—Jack Miller.
8:30 p.m.—The Camel Quarter-Hour.
8:45 p.m.—Organ recital.

KOMO, Seattle (325.9m; 920k)

5:30 p.m.—Spotlight Revue, N.B.C.
11:00 p.m.—Life Saver Success Reporter.
11:05 p.m.—Lofner Harris Dance Orch.
13 m.n.-12:30 a.m.—Organ recital.

KJR, Seattle (309.1m; 970k)

5:30 p.m.—Vic Meyers' Concert Orchestra
10:00 p.m.—Earl Burtnett's Orchestra.
10:30 p.m.—Palace Hotel Vagabonds.
11:00 p.m.—Organ Melodies.
12:00 m.n.—Midnight Revellers.

KVI, Tacoma (760k)

3:00 p.m.—Eddie Duchin and orchestra.
2:30 p.m.—Ross Gorman and orchestra.
3:00 p.m.—Arthur Jarrett.
3:15 p.m.—Freddie Martin's Orchestra.
3:30 p.m.—Dental Clinic.
4:00 p.m.—Political situation.
4:15 p.m.—Oakes Walkathon.
4:30 p.m.—Reis and Dunn.
4:45 p.m.—Studio programme.
5:00 p.m.—Colonel Stoopnagle.
5:15 p.m.—Don Lee Studio.
10:00 p.m.—Oakes Walkathon
10:30 p.m.—Anson Weeks' Orchestra.
11:00 p.m.—Hi-Liners Orchestra.
11:30 p.m.—Hal Greyson.

Sunday's Programme

CFCT, Victoria, B.C. (475.5m)

10:30 a.m.—The Watch Tower.
10:45 a.m.—Musical Miniature.
11:00 a.m.—Christ Church Cathedral.
7:00 p.m.—Sunday evening concert.
7:30 p.m.—Christ Church Cathedral.

National Broadcasting Company

6:30 a.m.—Lew White.
10:00 a.m.—Sentinels of Republic.
10:15 a.m.—Symphonic Hour.
11:15 a.m.—Sunday Bright Spots.
11:30 a.m.—Orchestra.
12:00 noon—National Youth Conference.
12:30 p.m.—Dr. Parkes Cadman.
1:00 p.m.—Frolic.
1:30 p.m.—Harmonies.
2:00 p.m.—Vespers.
2:30 p.m.—Auto Races.
3:30 p.m.—Rainbow Harmonies.
2:00 p.m.—National Vespers.
3:30 p.m.—To be announced.
3:00 p.m.—Catholic Hour.
4:00 p.m.—Harold Stokes Orchestra.
4:15 p.m.—Piano duo.
4:30 p.m.—The Three Bakers.
8:00 p.m.—Sunday Concert and Anne Jettick Melodies.
8:15 p.m.—Collier's Radio Hour.
8:15 p.m.—American Album.
8:45 p.m.—Hall of Fame.
7:15 p.m.—Oratorio.
7:45 p.m.—Sunday at Seth Parker's.
8:15 p.m.—Voice of Pan.
8:30 p.m.—Carnation Contented Hour.
8:00 p.m.—Chase & Sanborn programme.
8:30 p.m.—The Reader's Guide
10:00 p.m.—Richfield News Flashes.
10:00 p.m.—Paul Carson, organist.
11:00 p.m.-12 m.n.—The Vagabonds.

Columbia Broadcasting System

8:30 a.m.—International broadcast.
8:45 a.m.—Cata Bedapesth.
10:00 a.m.—Cathedral Hour.
11:30 a.m.—Columbia Church of the Air
12:00 noon—New York Philharmonic Symphony.
3:00 p.m.—Cesterale.
3:30 p.m.—Brooks and Ross.
2:45 p.m.—Hook, Line and Sinker.
3:00 p.m.—Chicago Knights.
4:00 p.m.—The World's Business.
4:15 p.m.—Swiss Yodelers.
8:00 p.m.—"Devils, Drugs and Doctors."
8:15 p.m.—Esther Cad-Kin.
8:45 p.m.—Serenaders.
6:00 p.m.—Symphony.
8:30 p.m.—Romance of the Sea.
7:30 p.m.—Ernest Hutchinson, pianist.
8:00 p.m.—The Gauchos.
8:30 p.m.—Orchestra.
8:00 p.m.—Eddie Duchin and his Orchestra.
5:30 p.m.—Nocturne.

KOMO, Seattle (325.9m; 920k)

5:00 p.m.—Chase & Sanborn programme. N.B.C.
8:30 p.m.—Blumauer Frank Drug Co.
10:00 p.m.—Richfield News Flashes. N.B.C
10:15 p.m.—Life Saver Success Reporter.
10:20 p.m.—Sherman Clay Hour of Music.
10:30 p.m.—Organ recital.

KJR, Seattle (309.1m; 970k)

9:00 p.m.—String Quartette.
10:00 p.m.—Impressions of American Wastelands.
11:05 p.m.—Midnight Melodies.

KVI, Tacoma (760k)

2:00 p.m.—Judge Rutherford
3:15 p.m.—Lavender and Old Lace.
3:30 p.m.—Friendly Five Footnotes.
3:00 p.m.—Chicago Knights.
3:30 p.m.—Book Review.
4:00 p.m.—The World's Business.
4:15 p.m.—Wahdemna Chorus.
4:30 p.m.—Little Symphony Trio
10:00 p.m.—Master Concert.
11:00 p.m.—Oakes Walkathon.
12:00 p.m.—Sign Off.

ESTABLISHED 1885
CAPEZIO TOE-BALLET SLIPPERS
ON SPECIAL SALE
$5.50 Per Pair
MAYNARD'S SHOE STORE
649 Yates Street Phone G 6514
WHERE MOST PEOPLE TRADE

The Zipper Shopping Bag, $2.95
A.K. Love Ltd.
G 5913 Ladies' Wear 708 View St.

WELSH SOCIETY STAGES COMEDY

"Mail Order Brides" Amuse Large Audience in Sons of England Hall

The pitfalls awaiting young men who order brides from catalogues furnished an excellent theme for the three-act comedy staged by members of the Welsh Society in the Sons of England Hall last night. Every actor carried through his part with the zeal and technique of a professional, and the embarrassing positions the ordered wives placed their would-be husbands in kept the audience laughing from beginning to end.

To name any one particular member of the cast as an outstanding star would indeed be difficult, but the work of Miss Helen Thomas and John Hooper drew a great deal of praise from the audience.

W. C. Williams acted as stage manager, while Mrs. W. C. Williams, Miss C. Lewis, M. Williams, D. Evans, Glyn Jones, John Hooper, L. Evans, Miss Iris Evans, Miss Annie Gardner, Miss Helen Thomas and Morris Davies formed the cast.

BROADCAST BRIEFS OF THE AIR

The first act of Guiseppe Verdi's opera "Simon Boccanegra," recently presented for the first time in the United States by the Metropolitan Opera Company, will be broadcast over a coast-to-coast NBC-WEAF network through KOMO, Seattle, today, at 11:30 p.m., E.S.T., during its second performance at the Metropolitan Opera House in New York. Lawrence Tibbett and Giovanni Martinelli, in the leading roles, will be heard for the first time in the NBC-Metropolitan opera series. Deems Taylor, American operatic composer, will act as narrator for the broadcast as usual.

* * *

"Grand Ol' Opry" is coming to the corners of the nation. Those favorite Tennessee tunes, "Rabbit in the Pea Patch," "Hand Me Down My Walking Cane," and other songs of the old South will be introduced to a nation-wide NBC-WEAF audience through KOMO today, at 9:45 a.m., P.S.T.

* * *

What is called most important single event in the observance of the eighth annual drama week will be presented in an hour's broadcast over a nation-wide NBC-WJZ network through KJR today, at 8:15 p.m., P.S.T., sponsored by the Drama League and its affiliated organizations.

* * *

Radio station CFCT's feature attraction for today is the Sunset Hour, broadcast at 6:30 p.m. The music selected for the programme is Beethoven's "Trio in B Flat, From Op. 97."

HAYWARD'S B.C. FUNERAL Co
Phones
E 3614 G 7679

Romance and Drama—Flooded With Oriental Splendor and the Spell of Summer Nights on the Bosporous!
The British Picture That Is "Different"
"STAMBOUL"
A VIVID DRAMA OF CONSTANTINOPLE
With
WARWICK WARD
and
ROSITA MORENO
A PARAMOUNT BRITISH PRODUCTION

Trapped by her brutal husband, she signed away her good name for the sake of her child. Was she justified?
A Great British Cast
In a Mighty International Drama of Love, Mystery and Intrigue
"A British Production, Marked by Brilliant Acting . . . Particularly Beautiful Settings."
—Canadian Moving Picture Digest.
In Addition
EMPIRE NEWS
"Strange As It Seems"
A SILLY SYMPHONY
"MOTHER GOOSE RHYMES"
"ALL GUMMED UP"
Regal Comedy
Bargain Matinee Till 2:15, 20¢
Matinee Till 6 P.M., 35¢
Children, 10¢
Evenings, 50¢ and 35¢
Reservations
Phone E 9331
Today—1 to 11 P.M. Continuous
Empire

Real Money Savers

Malkin's Best Tea—Bring Rebate Card—Per lb. ..... 35¢
Ogilvie's Fresh-Milled Rolled Oats, regular large carton ..... 15¢

Empress Pure Gooseberry or Blackberry Jam 4-lb. tin ..... 42¢
Empress or Fraser Valley Orange Marmalade 2½-lb. jar ..... 27¢
Aylmer Sweet Preserved Plums, 3 tins for ..... 29¢
King Oscar Sardines Regular size, 2 tins ..... 25¢
Clark's Soups, All kinds, 3 tins ..... 25¢

Small White Beans ..... } 4 lbs.
No. 1 Jap Rice ..... } 17¢
Mack's Best Heavy Pack Tomatoes, 2 large tins for 19¢
Crosby Sweet Corn 2 tins for ..... 21¢
Tapioca, 5 lbs. for ..... 25¢
Rice Flour, 3 lbs. for ..... 16¢
Libby's Pork and Beans 18-oz. tins, 3 for ..... 25¢

2 lbs. Pure Lard or Domestic Shortening and 10 lbs. Australian Guaranteed Pastry Flour for 50c

Empress Full-Weight Jelly Powders, 5 for ..... 27¢
Korean Deep-Sea Crab Meat ½-lb. tin ..... 19¢
Choice Prunes, 40-50 size 2 lbs. for ..... 23¢
Bon Ami, 2 cakes for ..... 25¢

Fancy Large Jordan Almonds Regular 85c lb., for ..... 65¢
Fiji Tender Sweet Pineapple Medium tins, 2 for ..... 39¢
Durham Corn Starch 2 pkts. for ..... 19¢
Sunlight Soap, carton ..... 19¢

I.B.C. Cream-Filled Sandwich Biscuits, reg. 35c lb., for ..... 25¢

I.B.C. Soda Crackers, wood box, dollar size. special, 42¢
Peanut Satins Regular 35c lb., for ..... 25¢

Christie's Buttercrisp Cookies 45 in pkt. for ..... 20¢
Cocoanut Caramels, fresh made, regular 35c lb. ..... 25¢

Robertson's Peanut Chocolate Bars, special, 7 for ..... 15¢
Patterson's Chocolate Patter-crisp, regular 50c lb. ..... 39¢

Jamaica Grapefruit ..... 6 for 25c
Australian Fresh Pineapples, each 29c

Fresh Rhubarb, lb. ..... 11¢
Nice Juicy Lemons, doz., 15¢
Marmalade Oranges, doz., 40¢
Good Cooking Apples 6 lbs. for ..... 25¢
Jap Oranges, box ..... 65¢

New Dates, 4 lbs. ..... 25¢
Fresh Salted Peanuts, lb., 11¢
New Smyrna Layer Figs, Regular 18c lb., for ..... 14¢
Jamaica Oranges Very juicy, doz. ..... 35¢
3 doz. for ..... 95¢
Fine Comb Honey, each ..... 23¢

Comox Burbank Potatoes, very fine. Bag $1.25
20 lbs. for ..... 29¢
Good Cooking Apples, box $1.25

Fine Turnips, 10 lbs. ..... 15¢
Fresh Carrots, 10 lbs. ..... 15¢
Good Onions, 10 lbs. ..... 25¢
Fresh Head Lettuce, each, 10¢
Fresh Celery, stick ..... 15¢
Root Artichokes, 6 lbs. ..... 25¢

Fletcher's Mild Sugar-Cured Hams Whole or half, per lb. 17c

Delicious Breakfast Bacon, sliced, lb., 16¢; piece cut, lb. ..... 15¢
Extra Choice Home-Cooked Ham Sliced, per lb. ..... 35¢
Home-Cooked Jellied Corned Beef Sliced, per lb. ..... 18¢
Delicious Jellied Ox Tongue Sliced, per lb. ..... 35¢

Very Mild Cheese, per lb. ..... 19¢
Peanut Butter, 2 lbs. for ..... 23¢
Pure Lard, per lb. ..... 10¢
3 lbs. for ..... 27¢
Picnic Hams, per lb. ..... 12¢
Cottage Rolls, per lb. ..... 14¢

Choice Alberta Creamery Butter, per lb. 22c
3 lbs. for ..... 63¢
Finest Quality Alberta Creamery Butter, lb. 25c
3 lbs. for ..... 70¢

CHOICE LAMB SPECIAL
Shoulders, lb. ..... 10¢
Loins, lb. ..... 15¢
Legs, lb. ..... 20¢

YOUNG GRAIN-FED PORK
Shoulders, per lb. ..... 8¢
Loins, Legs, Pork Sausage ..... Lb. 15c

CHOICE QUALITY BEEF
Sirloin Roasts, T-Bone Roasts, Prime Ribs, cut short ..... Lb. 20c
Rump Roasts, Sirloin Tip Roasts ..... Lb. 15c
Tender Boneless Rolled Roasts, per lb. ..... 14¢
Pot Roasts, Boiling and Minced Beef, Beef Sausage ..... Lb. 10c

Shoulder Veal, per lb. ..... 15¢
Veal Legs and Rumps, lb. ..... 25¢
Stewing Veal, lb. ..... 10¢
Dressed Rabbits, each ..... 20¢
Boiling Fowl, lb. ..... 20¢
Lamb Hearts, 3 lbs. for ..... 25¢

Ox Tongues Pickled or fresh, lb. ..... 20¢

Smoked Filleted Kippers, lb. ..... 15¢
Local Smoked Salmon, lb. ..... 15¢
Fresh Filleted Cod, 2 lbs. ..... 35¢
Eastern Haddie Fillets, lb. ..... 15¢

H. O. KIRKHAM & CO., LTD.
612 Fort Street
NEW TELEPHONE NUMBERS
G 8131 Groceries (3 Phones) E 8631 Fruit
G 8135 Meats, Fish, Provisions (3 Phones) E 8231 Office and Delivery Inquiries

for COLDS
BUCKLEY'S MIXTURE
is Canada's standard remedy. It outsells all other cough and cold preparations. BETTER—that's why—and DIFFERENT. M-10
Acts Like a Flash
A Single Sip Proves It

Robert Murray Transferred to South District

DUNCAN, Feb. 5.—Robert Murray, forest ranger, who has served for four years in this district, which runs from Cobble Hill to Saltair and west to the Coast, has been transferred to Victoria, and with Mrs. Murray will move to that city at the end of the present month.

Mr. Murray's new charge will be of the island south of Cobble Hill, including the Victoria regional district. Percy Sweatman, Ganges, will succeed Mr. Murray here. The lumber and forest industries as well as the people of the district regret Mr. Murray's removal.

Mrs. Murray will be greatly missed by the United Church W.A. and Cowichan Chapter, I.O.D.E., having been an active member and treasurer of each organization.

CONVENTION WILL BE HELD FEB. 22

Victoria will welcome its first convention of the year on February 22, when delegates to the Northwest Association of Ice Industries conference opens here.

Sixty-five leaders will meet here for two days to discuss matters pertaining to the ice manufacturing industry in the Northwest. The Empress Hotel will be headquarters for the delegates, who will be entertained during their stay in Victoria.

Hon. W. A. McKenzie, Minister of Mines, on behalf of the Government, and Mayor David Leeming, on behalf of the city, will welcome the delegates. Arrangements for the entertainment of the guests during their stay here are in the hands of W. B. Wilson, of B. Wilson Company.

Club Executive Is Entertained

Mr. and Mrs. W. H. M. Haldane entertained the executive of the Men's Canadian Club at their home, 1218 St. David Street, last night, on the occasion of the last meeting of the executive before the annual meeting of the club, of which Mr. Haldane is president. The business of the year was wound up and preparations were made for the annual meeting to be held on Friday, February 26, which will take the form of a dinner at the Empress Hotel. A buffet supper and informal social half hour concluded the proceedings happily.

MILBURN'S HEART NERVE PILLS
Price 50c a box

Palpitation of the Heart Could Hardly Get Around

Mrs. Charles Storms, R.R. 5, Picton, Ont., writes:—"I was troubled with palpitation of the heart; couldn't sleep, day or night, and was so weak I could hardly get around.

After taking Milburn's Heart and Nerve Pills I was greatly relieved of these attacks.

My mother also has great faith in them and finds no other medicine can help her so much for heart trouble.

I can assure you that Milburn's Heart and Nerve Pills are a wonderful builder."

Sold at all drug and general stores, or mailed direct on receipt of price by The T. Milburn Co., Ltd., Toronto, Ont.

Boy Scouts Extravaganza Pleases Large Audience

"The Magic Carpet" Is Pleasing Variety of Tuneful Numbers, Brilliant Settings and Gorgeous Costumes—First Night Big Success

Presenting an evening's entertainment of colorful phantasies, woven into the title of "The Magic Carpet," the Victoria District Boy Scouts Association last night played to a capacity audience at the Shrine Auditorium with a two hour's programme of mirth, melody and make-believe. The company, which is purely local in character, will appear again this afternoon at 2:30 o'clock and this evening at 8:30 o'clock.

To those who love variety there is ample in the presentation to satisfy even the most fickle play-goer. From the first curtain to the last there is generous distribution of songs, dance numbers, group singing and musical settings, brilliant scenes and gorgeous costumes. One of the pleasing things about the whole performance was the quick change from scene to scene, which helped carry the theme of the production without undue interruption. The presentation was one of merit.

OPENS IN CAMP

The play opens in a Scout camp on Vancouver Island with the Scouts grouped around the campfire singing songs. This act was convened by Viscount Colville, of Culross, and the Chief Scout was Lord Colville, with Stanley Bulley as his assistant. In this scene there were Scouts from all troops in the Victoria district. The music was directed by Stanley Bulley, A.R.C.O., L.R.A.M. From then on to the last number there was a continuous programme of splendid numbers.

Off on the "Magic Carpet," the audience is taken to "Canada in Flanders," which is a war scene with a trench working party offering a series of comedy situations in a serious moment. This play was convened by C.Q.M.S. H. Warburton, the Canadian Scottish, and the working party consisted of J. Robertson, T. Hall, A. Strugnall, E. Warburton, H. Warburton, P. S. White and P. Derbyshire.

PORTRAIT SCENE

"His Grandmother's Portrait" was a dainty offering in which Edith Oliver was posed in a gilt frame from which she sang "Love's Old Sweet Song," and was supported by Alan King. Madame Eva Baird arranged the number.

"Old Time Country Dances" was a winning phantasy arranged by Mrs. Dorothy Wilson, with boys and girls dancing in work-a-day garb of overalls and white blouse shirts. Those taking part in this piece were:

Girls — Audrey Homer-Dixon, Muriel Craig, Philippa Shaw, Monica Trump, Margaret Hall, Ottille Boyd, Betty Holmes and Gladys Corrin.

Boys—Teddy Williams, George Roberts, Michael Symons, Ian Ross, Murray Cluff, James Eberts, Harold Groos, John Nation, Theodore Izard, Robin Robertson, Michael Allen, Joe Barber-Starkey, Ken Garvice. All Scouts from St. Michael's School. Fiddler, Harry Brawn.

VOLGA BOATMAN

"The Song of the Volga Boatman" was something out of the ordinary. It was a silhouette of vocalist and boatman reflected behind a curtain of white. The effect was very striking and the song itself was well rendered. Harry Davis was responsible for the showing. The vocalists were Harry Davis, Alan King, Oliver Hunt and Sidney Chiverell and the boatmen were Scouts Dick Shaw, Fred Leighton, "Bud" Pangman, William Gornall, Jack Harness and John Lauder.

Festival dances in an old Russian village after a wedding was another of the bright spots in the programme. There was plenty of color in the piece, which had been carefully arranged by Mrs. Dorothy Wilson. The dancing of the two little flower girls, Pamela Butcher and Winona Ross, and the dance number by Doreen Wilson, as the boy, were exceptionally pleasing. Those who took part were Molly Milton, Joan Hawkins, Joe Addison, Doreen Wilson, Ina Gibson, Rosemary Farrow, Josephine Wilson, Phyllis Addison, Lloyd Stenton, Pamela Butcher, Winona Ross, who played the principal parts, and Wynne Shaw, Barbara Hulke, Kay Shaw, Eileen Frank, Wynette Lammers, Gwen Noel, Myra Edwards, Elaine Shepherd, Dulcie Hamlet, Francis Oldham, Audrey Wood, Christine Addison, as the guests.

IN OLD MEXICO

Old Mexico songs and dances, arranged by Mrs. Charles E. Wilson, took the fancy of the audience and, for some unknown reason, the players were showered with silver coins. Coins and players made a gay collection. The following took part: Jose Padilla, Manuel M. Ponce, Pablo Santos, as the principals, with Mrs. Charles E. Wilson as the vocalist; Mexican hat dancers, Doreen Wilson, Wynne Shaw, Kay Shaw, Wynnette Lammers, Dulcie Hamlet; castanet waltz, Phyllis Addison, Elaine Shepheard, Barbara Hulke, Molly Milton, Gwen Noel, Joan Hawkins, Myra Edwards; guitarists, Donald McClure, Douglas Jack; vocalist, Mrs. Charles E. Wilson; gauchos, Joe Addison, J. Hall.

Madame Eva Baird's presentation of scenes from old Spain and Romany life was a colorful staging of a group of gypsies, with which was linked the Spanish hero, El Toreador, who sings "The Toreador," with chorus in French. Alan King was in fine voice and had splendid support from his chorus, consisting of Gladys Marchant, Mary Senkler and Vera Sharland as gypsies, and Jacqueline Fraser, Kathleen Wilson, Marion Kidd, Jennie Hall, Grace Tuckey, Harry Davis, Oliver Hunt, Walter Dixon and George Lythgoe. The two scenes were adapted from the opera "Carmen" by Georges Bizet.

AN EASTERN SCENE

Mrs. Sydney Barker, who convened "An Eastern Wayside Scene," in which Sidney Chiverall sings "The Cobbler's Song," is a nice setting. He was supported by the following cast: The principals—Sidney Chiverall, Don Campbell, Paul de Turczynowicz, Peter de Turczynowicz and Louise Wilkerson. The climax to this beautiful offering was the "Home of the Magic Carpet," which was easily the most outstanding of the evening. The dancing of Gloria Wilson was the scintillating feature of the production, and the singing of Edith Oliver added just the right touch of melody. The principals in this were: Stanley Whitehead, Marjory Barker, Edith Oliver and Gloria Wilson, supported by Billy Carlyle, Mary Campbell, Inez Carey and Wande de Turczynowicz.

PRODUCERS OF PLAY

The entertainment is concluded with the return of "The Magic Carpet" to the Scouts' campfire, where songs are sung until time for "turn in." The production was arranged by Sydney M. Oliver, with the following committees: Production—Mrs. Charles E. Wilson, Mrs. Dorothy Wilson, Viscount Colville, S. M. Oliver, R. C. Farrow, Lorne Ogilvie, H. Paterson, J. Wise. Publicity—Major J. B. Hardinge, H. H. D. Colley, W. C. Dixon, W. G. Lythgoe. Tickets—Raymond W. Jones, Major W. W. Rawson, Mrs. L. A. Genge, Mrs. Symons, Mrs. Shaw and Mrs. Bissell. The accompanists were Miss Irene Bick, Miss Eileen Dumbleton and Douglas J. Hunter.

WILL CONSIDER TAXATION LAWS

Victoria Real Estate Board Will Meet Shortly to Review Committee's Report

The Victoria Real Estate Board will, during the coming week, meet for the purpose of considering the report of the taxation committee of that body with respect to a number of points that were raised at a previous meeting of the board by R. F. Blandy, municipal clerk of Oak Bay. The taxation committee made a report offering some amendments at the meeting of the board yesterday.

It was considered expedient to hold a full meeting of the members when the whole matter of amendments to taxation legislation could be discussed and made ready for presentation to the City Council and, if necessary, to the Union of B.C. Municipalities.

The board will meet at the call of the chairman.

Women's Institutes of Vancouver Island

WEST SAANICH

The regular monthly meeting of the West Saanich Women's Institute will be held on Tuesday, February 9, in the Institute Hall at 2:30 p.m.

Announcements

Of What Use Is Money if it does not help one to have peace of mind? And how is it possible for any sensitive woman to enjoy peace of mind when she is depressed with the knowledge that her face is utterly disfigured with unsightly blemishes—surely money spent in the effort to remove such disfigurements is both well and legitimately spent. Miss Hanman, 503 Sayward Bldg. Phone G 7642.

What could be a more fitting finish for a dainty luncheon than one of Masters' delicious cakes? There are all colors and flavors to choose from. When an article of outstanding merit is offered to the buying public its success becomes immediate. This is why Masters have such a long list of satisfied customers.

David Spencer Choir Concert—In aid of the Victorian Order of Nurses. Guest artist, Margaret Fewster, operatic contralto. Shrine Auditorium, Friday, February 19, 8:15 p.m. Tickets 50c.

Morning Special at Tyrrell's Hairdressing Parlors at David Spencer, Ltd., 9 till 10, without appointment. Marcel or finger wave, 50c; with shampoo, 75c; permanent wave, $5.75. All experienced operators.

Potatoes (100% good)—Netted Gem, 100 lbs., 99c; or, 50 lbs. potatoes, 10 lbs. carrots, 10 lbs. turnips, 5 lbs. parsnips, 5 lbs. onions, 99c, delivered by an unemployed. E 7955.

The Beehive for English Goods—Ladies' Wool Stockings, 95c; Silk and Wool, 2 pairs 85c; Men's All-Wool Socks, 2 for 95c; Silk Stockings, 2 for $1.65.

Special! Decorated Ice Cream Cakes for your Valentine party, decorated to suit your requirements if ordered early. Royal Dairy, Limited, 707 View St. Phone G 2211.

Harper Method Scalp Treatments will overcome oily, dry and dandruff hair conditions. 313 Sayward Bldg. Phone E 4926.

City & District

Made Factories Inspector—Herbert Douglas, assistant inspector of factories for the Province, was promoted to be inspector yesterday, succeeding the late W. T. Hamilton.

Justice of Peace—Three new justices of the peace were created by the Government yesterday, Ernest Hicks and D. A. McNaughton, both of James Island, and John B. Twaddle, of Trail.

Labor League Meeting—A meeting of the Canadian Labor Defence League will be held this afternoon at 2:30 o'clock, at the corner of Pandora Avenue and Blanshard Street.

Comrades Club—The Comrades Club of the Y.M.C.A. held a very successful father and son banquet in the association's headquarters last night. The programme consisted of toasts, novelty stunts and songs.

To Represent Ministry—Hon. S. L. Howe, Provincial Secretary, will represent the Provincial Government at the Canadian Club banquet in honor of Colonel Theodore Roosevelt this evening, prior to the departure of Colonel Roosevelt for the Philippines.

Sergeants' Meeting — A special meeting of the sergeants' mess, 5th B.C. (Coast) Brigade, C.A., will be held in the messroom on Tuesday, immediately following parade. A full attendance is requested, as business of importance is to be dealt with.

Small Fire—Fire in the basement of Gordon A. Cameron's home at 1269 St. David Street yesterday did considerable damage to furnishings. The fire was confined to the basement, but tapestries and upholstery were damaged by smoke and water. Firemen quickly extinguished the blaze.

May Strengthen Act—Decision of the Privy Council on the Alberta Security Frauds Prevention Act may reinforce a similar measure on the statute books of this Province, it was held yesterday in Provincial legal circles. The text of the Privy Council judgment is being eagerly awaited.

Broke Traffic Rule—Leslie J. Sutton, 2331 Trent Street, pleaded guilty, in city police court yesterday morning, to driving to the common danger on Fort Street at 2:50 p.m. on January 30. Evidence was given to show that the accused was, at one time, traveling at forty-four miles an hour. He was fined $25 and given until Monday to pay.

Called On Cabinet—J. B. Williams, city solicitor of Vancouver, was in the city yesterday for a brief business visit. He called on Hon. J. W. Jones, Hon. R. H. Pooley and Hon. N. S. Lougheed in a friendly but unsuccessful effort to ascertain in advance the exact nature of the fiscal policies of the Government in the coming year.

Time Extended—The public works committee of the City Council yesterday granted an extension of time to plumbers who have not yet taken out their certificates. The time of extension is to March 1. This action was taken in view of the fact that, as it was a new regulation, many plumbers were not cognizant of the rule.

Gaming Case Adjourned—Thomas Walton, charged with being the keeper of a gaming house following a raid on three premises by city police officers on Thursday afternoon, appeared in the police court yesterday morning and was remanded until next Wednesday morning for hearing. He was released from custody on his own recognizance. The other two cases were not called.

At Canadian Club—Colonel Theodore Roosevelt, recently commissioned Governor of the Philippines, will be the guest speaker at a special dinner of the Victoria Canadian Club at the Empress Hotel this evening, commencing at 5:45 o'clock. Colonel Roosevelt will arrive in Victoria at 4 o'clock aboard the President Taft, and arrangements have been made with the Admiral Line officials to hold the steamer in port until 8 o'clock.

Conservative Women at Duncan Form Committees

DUNCAN, Feb. 5.—The executive of the Duncan Women's Conservative Club met yesterday afternoon to form committees to carry on the year's work and to make further arrangements for its annual reception, which will take place during the session at a date to be arranged.

The following committees were named: Entertainment committee, Mrs. W. Wade, Mrs. C. F. Davie, Mrs. W. H. Brien, Mrs. H. R. Garrard; visiting, Mrs. G. Kennett, Mrs. O. T. Smythe, Mrs. M. A. Inverarity; tea, Mrs. H. L. Waller, Mrs. G. Colk, Mrs. J. A. McDonald; reception, Mrs. W. R. Russell and executive; telephone, Mrs. R. H. Whidden, Mrs. W. S. Oldfield; educational, Miss M. E. Wilson; press, Mrs. O. T. Smythe.

FAREWELL PLAY NOW AT ROYAL

Goldsmith's Comedy, "She Stoops to Conquer," Delights Large Audience

For their farewell presentation in Victoria, the Sir Barry Jackson Company are playing Oliver Goldsmith's evergreen comedy-of-errors, "She Stoops to Conquer," which was received with every mark of lively appreciation by the first-night audience at the Royal Victoria Theatre last evening.

According to modern standards there is much that is artificial in many of the situations. But the fact that the play has survived one hundred and fifty years with unwaning popularity, both in the classroom and on the stage, is proof of its inherent merit both as literature and dramatic comedy. It is as laughable as ever, and so beautifully costumed and staged that it certainly ranks with "The Barretts of Wimpole Street" as one of the two most spectacularly appealing performances in the company's repertoire while here.

HISTRIONIC TALENT

Thanks to the histrionic ability of the actors, the characters are made singularly real and living personalities. So convincingly were they presented in nearly every instance that one accepted, almost without a thought, such little eighteenth century stage tricks as soliloquies and asides, the obviously yet hilariously absurd situations, and revelled in the naive sophistication of the times.

The principal character, implied in the title, is Kate Hardcastle, the "She" who "stoops to conquer." The part was most charmingly carried by Miss Daphne Heard, who gave it perhaps a trifle more dignity and less coquetry than is sometimes done.

YOUNG MARLOW

Playing opposite her in the part of young Marlow, who because of the trick played on him and Hastings by Tony Lumpkin, very rudely abuses the hospitality of old Squire Hardcastle, was Donald Wolfit. His fine presentation of the role was further evidence of a versatile talent, which has been generously demonstrated during the company's visit here. Shy beau though he was, Marlow had a good tailor, and in his clothes Mr. Wolfit made a gallant figure.

Andrew Leigh, in the role of old Squire Hardcastle, was an outstandingly fine performance. He gave a true eighteenth century flavor to the characterization, and presented a convincing picture of the man torn between his conceptions of the duty of a host and his sense of affronatery at persistent insult.

Peggy Surtess was admirable in the part of the foolish and socially-ambitious wife and too indulgent mother. Her monumental headdress, topped with ostrich plumes, is something to be remembered together with the fabulous sumptousness of her dress.

Jack Minster and Miss Prudence Magor were elegant foils in the parts of Hastings and Constance Neville, respectively. Ellis Irving's "Tony Lumpkin" lacked nothing in boisterousness and boorishness, and the remaining picturesque figures were portrayed by Paul Smythe, Hugh Casson, Kenneth Fraser, Malcolm Waring, A. Caton-Woodville, Julien D'Albie, Raymond Cash and Mavis Edwards.

DR. THOMAS VERNER DIES ON MAINLAND

VANCOUVER, Feb. 5. — Dr. Thomas Verner, of North Vancouver, one of the first physicians to practise on the North Shore, died Thursday. He had been in failing health for several months.

Dr. Verner first began the study of medicine in Edinburgh College. Later he attended Trinity College at Dublin, Ireland. On coming to Canada more than forty years ago he settled at Toronto, where he continued his studies in the University of Toronto. Twenty-one years ago he removed to North Vancouver. He was a native of Ireland. Besides his widow, he is survived by one son, John Frederick Verner, of Los Angeles.

Private funeral services will be held on Saturday at 11 a.m. The remains will be forwarded to Toronto.

DEMAND EXISTS FOR ACREAGE IN CITY ENVIRONS

Real estate firms in the city note the increasing number of purchases of lots outside the more congested parts of the city. It is explained by them that the purchases are not by any means confined to newcomers.

In a great many instances the buying of acreage in surrounding parts is due to a desire by the purchasers to acquire sufficient land upon which they may be able to raise vegetables or keep a cow or chickens as a medium for helping out in the running of the home.

In some of the city offices this class of sales is reported to be the main one for the present time.

NOMINATION APPROVED

WASHINGTON, Feb. 5 (AP).—The Senate foreign relations committee unanimously approved the nomination of Andrew Mellon to be Ambassador to Great Britain today, within an hour after President Hoover forwarded the name to the Senate.

MODERN TO THE MINUTE! EXACT TO THE SECOND!

DE FOREST CROSLEY
"Westminster"
$109.50
Complete with Tubes

HERE is a radio which is radically different in design—one that will harmonize with the furnishings of any home. The genuine Hammond electric clock gives the "Westminster" double utility of the day. Its superheterodyne radio with Pentode tube gives full seven-tube performance with an enormous range of stations. Ask to be shown this magnificent new radio today.

Fletcher Bros. (VICTORIA) LIMITED
1110 Douglas Street

You Owe Yourself Protection Through
Fire INSURANCE Automobile
ELSIE B. RICHARDS
Suite 7, Metropolitan Building, opposite Postoffice
PHONE EMPIRE 7722

A Gold Medal Vacuum Cleaner
That's the
Eureka Special
Only $53.50
and a set of attachments FREE
Hawkins & Hayward, Ltd.
Electrical Quality and Service Store
1121 Douglas Street, Corner View
Phone E 1171

News and Views of Our Visitors

Mrs. S. S. Scovil, of Kenora, Ontario, is staying at the Empress Hotel. Mrs. Scovil contemplates staying about a month in this city, and is here in order to obtain a change of weather. She has come direct from Edmonton, where she has been visiting a daughter.

Mrs. Scovil knows this city from previous experience, having passed through it several times on her way to California.

• • •

Staying at the Beverley Hotel, Yates Street, is S. T. Barcus, of Manville, Alberta. Mr. Barcus was formerly in the ranching business, but has now retired. Although his district is quiet, as is the case everywhere, Mr. Barcus stated that stock was bringing in reasonable prices.

Mr. Barcus expects to stay on the Coast for some time and to make Victoria his headquarters.

A visitor to the city staying at the Dominion Hotel is B. Norman, of Spokane. Mr. Norman has long been associated with this province and came through on the first C.P.R. train to Port Moody (the present Vancouver).

Mr. Norman was working in the Eagle Nest district, and at that time Sir Herbert Holt was engaged in carrying out a contract on the Crows' Nest Pass. Mr. Norman has since become an American citizen.

• • •

Staying at the Dominion is W. F. Salter, of Toronto, who has come West on business. He broke his journey to the Coast at both Winnipeg and Calgary, and intends to return East in the near future.

Speaking of business conditions in Toronto, Mr. Slater stated that he considered them more hopeful than hitherto

Special Agent
THE VANCOUVER DRUG CO. LIMITED

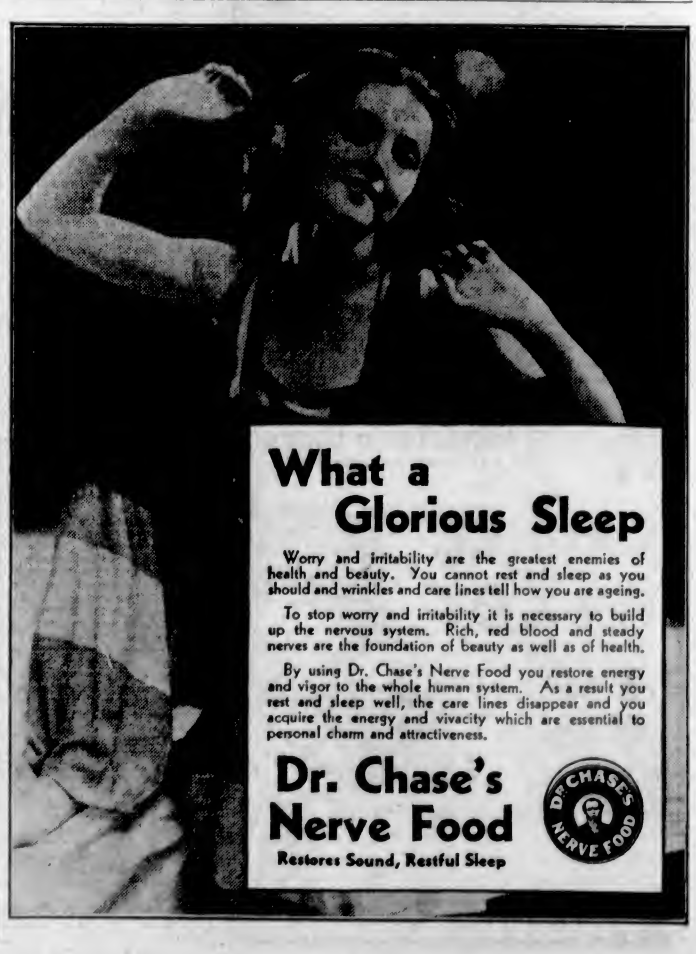

What a Glorious Sleep

Worry and irritability are the greatest enemies of health and beauty. You cannot rest and sleep as you should and wrinkles and care lines tell how you are ageing.

To stop worry and irritability it is necessary to build up the nervous system. Rich, red blood and steady nerves are the foundation of beauty as well as of health.

By using Dr. Chase's Nerve Food you restore energy and vigor to the whole human system. As a result you rest and sleep well, the care lines disappear and you acquire the energy and vivacity which are essential to personal charm and attractiveness.

Dr. Chase's Nerve Food
Restores Sound, Restful Sleep

New Commander of Empress of Japan Has Great Record

Captain L. D. Douglas, Product of Training Ship Conway, Started Career in Sail, and Has Navigated Many Oceans

Gifted sailor, erstwhile explorer and son of a distinguished British army surgeon whose exploits earned him the Victoria Cross, such is Captain Lionel Dale Douglas, R.N.R., R.D., present commander of the Empress of Asia, who will succeed Captain Samuel Robinson, C.B.E., R.N.R., R.D., as commander of the Canadian Pacific's 26,000-ton Empress of Japan on the latter's retirement in April.

He is a man who turned to the sea at an early age, when it might have been expected he would follow his father in a military career. Born at Richmond, Yorkshire, son of Colonel Campbell Mellis Douglas, V.C., distinguished surgeon with the British military corps, who, in 1872, saved the British punitive expedition in the Andaman Islands from annihilation by running ammunition to the beleagured troops under a withering enemy fire, L. D. Douglas, as a youth, sought recreation in yachts and canoes, leading eventually to an apprenticeship on H.M.S. Conway.

His Conway time completed, he joined the four-masted barque Silberhorn, and in three and a half years sailed six times around the Horn, a gusty and two-fisted introduction to the sea if ever there was one. It was with this ship that he visited the Pitcairn Islands, an experience he has never forgotten. On these remote islands dwelt descendants of the mutineers who deserted the H.M.S. Bounty forty years previously. They were a motely lot, as Captain Douglas recalls them, blonde Britishers and dusky natives, and somehow these sons and daughters of the revolutionary tars had "got religion," and pestered officers and men of the Silberhorn to demand if "they had seen the light."

NOT HAVING ANY

"They would rush at you and say: 'Brother, Are You Saved?'" Captain Douglas describes it, "and you well may imagine how the rough and ready fo'c'sle hands on the Silberhorn accepted such interest in their spiritual welfare. Their customary reply was a stream of blistering expletives, delivered with sailorly skill, which left the amazing natives of the Pitcairns not a little baffled and awed."

Captain Douglas left the Silberhorn for steam, entering the Clan Line of Glasgow and sailing to India. Later he sailed from New York to South Africa with supplies for Boer War troops and the ports of Capetown, Port Elizabeth and Port Natal were so congested as the result of the bustling marine activity brought about by the war, that it took them six months to land their cargo.

In the meantime, Captain Douglas, with an academic interest in his profession, improved the hours of enforced idleness by writing his master's ticket and being promoted, as a result, from third mate to extra-master's certificate. A two months' course with the Royal Navy followed, and in 1905 he took a three months' transfer to the Canadian Pacific steamships on the Atlantic, and came afterwards to the Pacific fleet, serving successively on the Empress of India, Empres of China and Empress of Japan.

SHARED EXPEDITION

Here followed, however, an interesting interlude in his career, as he embarked on a mineral-seeking expedition into the Bad Lands of Northern Canada. Tales had come from the Eskimos concerning native copper lying like boulders along the Arctic Coast. Sir John Franklin, in 1825, had seen the natives using this metal, removed piecemeal from the ground in making spears, arrowheads and knives, and it was believed millions of tons of it were there for the taking. Mining interests were stirred by these reports, and James Douglas, president of Pheips, Douglas & Company, asked Captain Douglas, with his skill as a navigator fitting him for geographical survey, to undertake an expedition with his brother, George Douglas, and August Sandberg, geologist. The amazing adventures of this intrepid little band of white men have become the subject matter of the book, "Lands Forlorn," which tells an absorbing story of their battle against the Arctic wilderness.

Despite hardships of all kinds, Captain Douglas and his associates managed to achieve a geographical survey, which today, twenty years later, remains the standard map for the district. This is due in no small measure to Captain Douglas and his skill as a geographer and pathfinder, a work at which he seemed equally at home, either on land or sea.

In the North, during this expedition, they lived for a time with John Hornby, "Hermit of the Arctic," who recently starved to death with his entire party; they visited with explorers Radford and Street, who later were murdered by hostile Eskimos, and shared hardships with the missionaries, Le Roux and Rouviere.

ON ACTIVE SERVICE

After eighteen months of exploration, Captain Douglas, in 1913, returned to the Canadian Pacific's service as chief officer of the Empress of Russia, which on August 4, 1914, when Great Britain entered the war, was commissioned by the Admiralty at Hongkong to join in the search for the German cruiser Emden, which was terrorizing the South Pacific. When this notable German vessel was destroyed by H.M.S. Sydney in the Cocos Islands, the Empress of Russia, then commanded by Captain Samuel Robinson, took the prisoners on board and transported them to Colombo.

Captain Douglas then spent fourteen months with the British Navy in one of the most unpleasant theatres of war, occupied by the British during the four-year conflict, the Red Sea. He was on the Empress of Asia, also commanded by Captain Robinson, in the bombardments of Salif, Loheiya and Hodeida, and saw much action along the Arabian Coast.

Toward the end of the war he took command of the Princess Juliana and transported American troops from New York to Liverpool. He retired from the navy with the rank of lieutenant-commander, R.N.R., and following conclusion of hostilities, ferried returning Canadian troops from Liverpool to Halifax. His first command of an Empress liner was in 1921, when he took over the Empress of Asia, and in August, 1931, he lowered the Empress of Canada's transpacific time by five hours, making an average speed of 21.6 knots.

Captain L. D. Douglas is a well known and respected resident of Vancouver, and father of two fine boys. Invariably popular with passengers with whom he comes in contact during voyages, he numbers among his warm friends hundreds of prominent people in all parts of the world who have travelled with him in the twenty-five years he has been with the White Empress fleet on the Pacific.

France has increased its government aid to unemployed.

Dry Cleaners
NEW METHOD LAUNDRIES LIMITED and Dyers
Garden 8166

Mill Bay Ferry
(New Effective)

Lv. Brentwood	Lv. Mill Bay
9:00 a.m.	9:35 a.m.
10:10 a.m.	10:45 a.m.
11:20 a.m.	12:15 p.m.
12:45 p.m.	1:30 p.m.
2:40 p.m.	3:45 p.m.
4:15 p.m.	5:00 p.m.

To Command Great Liner

CAPTAIN L. D. Douglas, R.N.R., who is succeeding Captain Samuel Robinson, R.N.R., as master of the Ss. Empress of Japan, has had a long and noteworthy career on the sea. He is a product of the training ship Conway, served in sail and has commanded a goodly number of steamships. He goes to the Empress of Japan from the Empress of Asia.

Ocean and Coastwise Movements

Weather Report

ESTEVAN—Rain; east, light; 29.98; 40; light swell.

PACHENA—Overcast; rain; calm; 29.96; 40; light swell.

CARMANAH—Overcast; calm; 29.87; sea smooth.

SWIFTSURE — Overcast; south, light; 29.95; 45; light southwesterly swell.

Wireless Report

(Estevan, 8 p.m., unless otherwise stated)

CORTONA—San Francisco for Vancouver, 525 miles from Vancouver at noon.

WEST CACTUS—San Francisco for Vancouver, 208 miles from Vancouver.

ADMIRAL CHASE—San Francisco for Seattle, 530 miles from Seattle.

LAKE FRANCIS—Seattle for San Francisco, 649 miles from San Francisco.

FRESNO STAR — Panama for Port Townsend, 165 miles from Port Townsend.

CADDOPEAK—Seattle for San Francisco, 198 miles from Seattle.

BUENOS AIRES—Honolulu for Victoria, 551 miles from Victoria.

PACIFIC MONARCH—Port Alberni for Port Angeles, fifty miles from Port Angeles.

West Coast Mails

AHOUSAT, BAMFIELD, CACHALOT, CREPEECHE, CLAYOQUOT, CLO-OOSE, ECOOLE, ESTEVAN POINT, KAKAWIS, KLIDONAN, KYUQUOT, NOOTKA, PORT RENFREW, QUEEN'S COVE, SAN MATEO, SECHART, TOFINO, UCLUELET

Mails close 10 p.m., 1st, 11th and 21st of each month.

Mails due 9th, 19th and 29th of each month.

CENTRE ISLAND

Mails close 10 p.m., 21st of each month; 8.30 a.m., 22nd of each month.

Mails due 20th of each month.

CACHALOT, CLAYOQUOT, ESTEVAN POINT, KAKAWIS, KYUQUOT, TOFINO

Mails close 8:30 a.m.

CLO-OOSE, PORT RENFREW

Mails close 8th, 18th and 28th of each month.

HOLBERG, JEUNE LANDING, PORT ALICE, QUATSINO

Mails close 11:15 p.m., Monday; 1:15 p.m., Friday.

Mails due 7 a.m., Tuesday and Friday

SAN MATEO, BAMFIELD, PORT ALICE, QUATSINO

Mails close 8:30 a.m., Tuesday, Thursday and Saturday

Mails due 4:30 p.m., Monday, Wednesday and Friday

SECHART AND UCLUELET

Mails close 8.30 a.m., Thursday and Saturday.

Mails due 4:30 p.m., Monday and Friday.

Yukon and Atlin Mails

VIA VANCOUVER—Mails close 1:15 p.m., February 8 and 22; March 7.

VIA SEATTLE — Mails close 4 p.m., February 15 and 29; March 14.

Northern Points

(Effective September, 1931)

PRINCE RUPERT

Mails close 1:15 p.m., Monday, Tuesday, Thursday, Friday and Saturday.

Mails due 7 a.m., Sunday, Tuesday Wednesday and Friday.

POINTS EAST OF PRINCE RUPERT

Mails close 1:15 p.m., Monday, Thursday and Saturday.

STEWART, PREMIER AND ANYOX

Mails close 1:15 p.m., Monday, Thursday and Friday.

Mails due 7 a.m., Sunday, Wednesday and Friday.

SWANSON BAY

Mails close 1:15 p.m., Tuesday.

Mails due 7 a.m., Friday.

OCEAN FALLS

Mails close 1:15 p.m., Monday, Tuesday and Thursday.

Mails due 7 a.m., Sunday and Wednesday.

British Mails

SS. EUROPA (via New York)—Mails close 4 p.m., February 5.

SS. MELITA—Mails close 1:15 p.m., February 8.

Mail intended for transmission via New York must be so marked. When sent by air over United States line, mail for New York can be sent two days later than the dates indicated.

WEST INDIES GENERALLY

Mails close 1:15 p.m., February 3.

Transpacific Mails

CHINA AND JAPAN

(February, 1932)

PRESIDENT TAFT—Mails close 4 p.m., February 8. Due at Yokohama February 19; Shanghai, February 23; Hongkong, February 26.

*SHIDZUOKA MARU—Mails close 4 p.m., February 9. Due at Yokohama February 23.

PRESIDENT JEFFERSON—Mails close 4 p.m., February 20. Due at Yokohama March 4; Shanghai, March 8; Hongkong, March 11.

*HIYE MARU (via Vancouver)—Mails Yokohama March 9

EMPRESS OF ASIA—Mails close 4 p.m., February 27. Due at Yokohama March 19; close 11:15 p.m., February 24. Due at Shanghai, March 14; Honskong, March 17.

*Mail for Japan only.

AUSTRALIA AND NEW ZEALAND

AORANGI—Mails close 5 p.m., February 3. Due at Auckland February 23; Sydney, February 27.

MAKURA (via San Francisco)—Mails close 11:15 p.m., February 14. Due at Wellington March 7; Sydney, March 12.

SIERRA (via San Francisco)—Mails close 11:15 p.m., February 22. Due at Auckland March 18; Sydney, March 22.

NIAGARA—Mails close 5 p.m., March 2. Due at Auckland March 21; Sydney, March 26.

Shipping Calendar

TO ARRIVE

CORTONA—United Kingdom, February 7.

PRESIDENT JEFFERSON — Philippines, China and Japan, February 5.

TYNDAREUS—Orient ports, February 5.

HIYE MARU—Japan (for Vancouver), February 9.

PACIFIC PIONEER — United Kingdom, February 13.

SULAIRIA — United Kingdom, February 17.

EMPRESS OF ASIA— Philippines, China and Japan, February 22.

YOKOHAMA MARU—Japan, February 23.

PRESIDENT MADISON — Philippines, China and Japan, February 23.

NIAGARA—Australia, New Zealand, Fiji and Hawaii, February 26.

PACIFIC TRADER — United Kingdom, February 27.

TO DEPART

AORANGI—Hawaii, Fiji, New Zealand and Australia, February 3.

PRESIDENT TAFT—Japan, China and Philippines, February 5.

SHIDZUOKA MARU—Japan, February 9.

PRESIDENT JEFFERSON—Japan, China and Philippines, February 20.

HIYE MARU—Japan (from Vancouver), February 23.

EMPRESS OF ASIA—Japan, China and Philippines, February 27.

Gulf Island Mail

(Effective October 4, 1931)

GANGES, GALIANO, MAYNE, PENDER ISLAND, PORT WASHINGTON, SALTSPRING ISLAND

Mails close 11:15 p.m., Sunday, Wednesday, Friday; 10 a.m., Tuesday.

Mails due 5:30 p.m., Monday; 7:15 a.m., Sunday, Wednesday, Friday.

BEAVER POINT, FULFORD HARBOR

Mails close 10 a.m., Tuesday; 11:15 p.m., Wednesday, Friday.

Mails due 7:15 a.m., Sunday, Wednesday, Friday.

SATURNA, SOUTH PENDER

Mails close 11:15 p.m., Sunday, Wednesday.

Mails due 5:30 p.m., Monday; 7:15 a.m., Friday.

MUSGRAVE

Mails close 11:15 p.m., Wednesday, Friday.

Mails due 7:15 a.m., Sunday, Wednesday.

NORTH GALIANO

Mails close 11:15 p.m., Sunday.

Mails due 8:30 p.m., Monday.

Scotland's saving clubs are growing.

TAFT SAILS WEST TODAY

Liner Taking New Governor to Manila—Texada Docked Yesterday

Outbound for the Philippine Islands via Japan and China ports, the American Mail Line Ss. President Taft is due to arrive at Rithet Piers at 4 o'clock this afternoon. She will arrive then if the train bringing Governor Theodore Roosevelt to the Coast is not delayed in reaching Seattle. The Governor's train is due there at 8 o'clock this morning. Arrangements have been made to hold the President Taft in Victoria until 8 o'clock, in order that Governor Roosevelt may be able to address the Canadian Club at a dinner gathering at the Empress Hotel.

The President Taft will embark several steerage passengers here, and is taking out a good list of passengers who are bound for points in the Far East. It is also stated at the local office of the line that the ship has a capacity cargo for China and Philippine ports aboard.

Bringing general cargo from California ports, the Kingsley Navigation Company's freighter Ss. Texada docked at Rithet Piers yesterday morning shortly before 7 o'clock. After discharging here, the freighter shifted to Mainland ports.

Due today at Ogden Point Piers, the freighter Golden West will lift 800,000 feet of lumber. The ship is arriving from Chemainus, and loading cargo for Australia.

Although she was posted to call here today, the Donaldson Line refrigerator ship Cortona will proceed direct to Mainland ports after obtaining pratique at William Head.

Vancouver Shipping

VANCOUVER, Feb. 5 (CP).—The Vancouver steamer Prince Alberta has shifted to New Westminster to load a large cargo of liquor for foreign delivery.

Fred Olsen Line Ms. Knute Nelson is in port from Europe to load for Europe.

Canadian Transport Company has Ss. Cressington Court in port from the Orient, in ballast, to load a cargo of lumber and grain for Shanghai.

The American steamer Charles H. Cramp arrived at Port Alice this afternoon to load 1,000 tons of pulp for Boston and Portland, Maine. The ship will sail from the Island port on Sunday.

Harrison Direct Line Ss. Architect, in to B. W. Greer & Son, arrived this morning from Fraser River. While here the ship is converting her furnaces from oil to coal.

J. Coughian & Son's Ss. City of Victoria will arrive on Saturday to Canadian-American Shipping Company, Limited, to load for Japanese ports.

Nippon Yusen Kaisha Ms. Hiye Maru, with 150 passengers, four carloads of silk and 1,000 tons of general cargo for Vancouver discharge, will arrive Monday to B. W. Greer & Son from Shanghai and Japanese ports. The ship is commanded by Captain Takahashi. She sailed from Shanghai on January 22, just before the "war" commenced.

PARIS, Feb. 5 (AP).—A bill granting the French Line 110,000,000 francs (about $4,400,000) to defray operating costs for six months was approved by the finance committee of the French Senate yesterday. The committee voted to inform the Government that a special measure would be needed to cover the cost of completing vessels under construction.

Conning Tower Hatch and Door Of Hangar Open

LONDON, Feb. 5 (AP).—The Admiralty announced today that divers had discovered the door of the seaplane hangar of the submarine M-2, which sank with all hands on January 26, was open. The upper hatch of the conning tower also was found to be open.

Proprietor—Yes; we are in need of a porter. Where were you employed last?

Applicant—In a bank, sir.

"Did you clean it out?"

"No, sir. The cashier did that."

Judge—Guilty or not guilty?

Prisoner—Not guilty. My lawyer has convinced me of my innocence.

ADELAIDE ALTERATIONS ARE NEARLY COMPLETED

Almost ready to be turned over to the B.C. Coast Service of Canadian Pacific Steamships, the Ss. Princess Adelaide was floated from the Government Drydock at Esquimalt yesterday, and is now alongside the outfitting wharf at Yarrows Limited, receiving finishing touches. She will leave for Victoria on Tuesday.

Completing repairs at the Esquimalt plant, the Pacific Gatherer, the big barge of the Pacific Coyle Navigation Company, which has been alongside the dock for several days, left last night. Work is proceeding nicely in connection with repairs to the Ss. Princess Norah. The old sternpost was removed yesterday, and the new one will be put in place immediately.

The population of Piraeus, Greece, has nearly doubled in the last ten years.

Our February Clearance Sale
Is Now in Full Swing
HOME FURNITURE COMPANY
"BUILT ON QUALITY—GROWING ON SERVICE"
825 Fort Street F. W. BARTHOLOMEW Phone E 9921

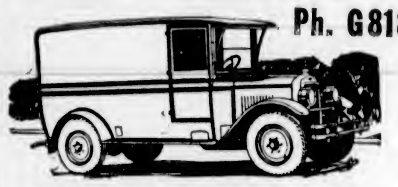
Ph. G8188
Deliveries to Any Point Up-Island
No Parcel Is Too Small, No Load Too Big for Our Up-to-Date Service
SALTSPRING ISLAND
Daily, Except Sunday, 8:15 A.M. Returning Daily, Leave Fulford Harbor, 2:30 P.M.
METCHOSIN, HAPPY VALLEY, COLWOOD AND LANGFORD, 8:15 A.M. Daily
COWICHAN LAKE AND WAY POINTS, 8:30 A.M. Daily
CHEMAINUS, LADYSMITH, NANAIMO, QUALICUM BEACH, COURTENAY, CUMBERLAND, PORT ALBERNI AND ALL POINTS NORTH OF DUNCAN, 10 A.M. Daily
VICTORIA TO PORT ALBERNI, Daily, Except Saturday and Monday, 9 A.M. Goods for This Stage Must Be Delivered to Depot
DUNCAN, 10 A.M. and 2 P.M. Daily
DUNCAN, SATURDAY, 10 A.M. and 1 P.M.
SPECIAL TRIPS ARRANGED TO ALL PARTS OF THE ISLAND
Phones—

Victoria	G 8188	Courtenay	175
Duncan	480	Port Alberni	84
Nanaimo	1181	Parksville	61
		Saltspring Island	23T

Island Freight Service, Ltd.
1901 GOVERNMENT STREET, VICTORIA

"We Cover the Island" "All Our Routes Are Scenic"
Vancouver Island Coach Lines Limited
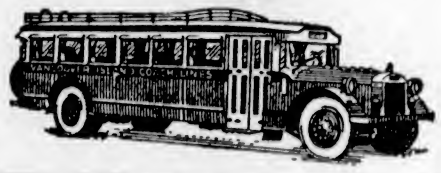
TO NANAIMO DAILY AT 8:30 A.M., 2 P.M., 6:15 P.M.
GORDON HEAD
WEEK DAYS

Leave Depot	Leave Gordon Head
7:50 a.m.	8:20 a.m.
10:00 a.m	10:30 a.m.
*12:15 p.m.	*12:45 p.m.
†1:15 p.m.	†1:45 p.m.
2:30 p.m.	3:45 p.m.
4:15 p.m.	4:45 p.m.
5:15 p.m.	5:45 p.m.
6:15 p.m.	7:30 p.m.
‡11:00 p.m.	---------

*Except Wednesday.
†Wednesday only.
‡Out only.

SUNDAY

Leave Depot	Leave Gordon Head
9:45 a.m.	10:30 a.m.
12:30 p.m.	1:30 p.m.
6:15 p.m.	7:00 p.m.
9:15 p.m.	---------

All trips via Cedar Hill Crossroad, Shelbourne, Ruby, Gordon Head, and return via Feltham, Shelbourne, Crossroad and Cedar Hill.
Charter Trips a Specialty
WE OPERATE ON THE FOLLOWING ROUTES
Victoria-Nanaimo
Victoria-West Saanich Road
Victoria-Sooke-Jordan River
Victoria-Sidney-Roberts Bayes
Victoria-Deep Cove
Victoria-Saltspring Island
Victoria-Langford-Goldstream
Victoria-Shawnigan Lake
Victoria-Cordova Bay
Burnside Route
Lake Hill Route
Nanaimo-Parksville-Qualicum Beach-Campbell River
Nanaimo-Parksville-Port Alberni
Duncan-Deerholme
Duncan-Cowichan Lake
Cowichan Lake Road
Victoria-Metchosin
Victoria-Gordon Head
Victoria-Cadboro Bay
Gorge Route
Douglas-Agnes Route
Express Service
We Maintain a Fast Express Service on All Our Routes. All Deliveries Are Prompt. Our Rates Are Reasonable. Call or Phone for Information
WE ARE UNION PACIFIC—GREYHOUND AGENTS
From Coast to Coast From Border to Border
Tickets to Any Point on Sale at Our Office
Depot, Broughton St. at Broad
Phone E 1177 Phone E 1178

Gulf Islands Ferry Co., Ltd.
Saltspring Island Service
FERRY MS. "CY PECK"
DAILY (EXCEPT WEDNESDAY)

LEAVE SWARTZ BAY	LEAVE FULFORD
9:30 A.M.	8:15 A.M.
4:30 P.M.	3:00 P.M.

Subject to Change Without Notice
FERRY TARIFF
Passengers.....25c One Way; 50c Return
Automobiles.....75c to $1.50, According to Weight
Trucks.....$1.25 to $2.00, According to Size
STAGE CONNECTIONS
DAILY (EXCEPT WEDNESDAY)

LEAVE VICTORIA	LEAVE GANGES
8:00 A.M.	7:30 A.M.
*3:30 P.M.	2:15 P.M.
*2:00 P.M. on Sundays	

Phone E 1177 Phone E 1178

SPECIAL *Bargain* FARES *to* CALIFORNIA!
3 IN 1..*Transportation..Berth..Meals!*

SAN FRANCISCO
$40 AND RETURN
reduced to... $24.40
LOS ANGELES
$60 AND RETURN
reduced to... $34.65
SAN DIEGO
$65 AND RETURN
reduced to... $38.65
YOUR MEALS INCLUDED!
YOUR BERTH INCLUDED!
NO EXTRA CHARGE FOR BERTH AND MEALS
TWO SAILINGS ONLY:
"Dorothy Alexander" FEB. 10
"Emma Alexander" FEB. 13
INFORMATION and TICKETS:
909 Government Street Phone Garden 7941
W. M. Allan, General Agent
PACIFIC STEAMSHIP CO.

Personal News and Matters of Social Interest

Generous Response Is Made to Appeal for Linen

There was a generous response to the annual appeal of the Y.W.C.A. for linen yesterday afternoon, and the building was thronged with visitors, all of whom brought cash and linen donations. Mrs. J. R. Kingham received the linen.

The attractive louge was used as the tea room and the long table was particularly lovely with its decorations of daffodils and mauve tulips, and lighted by yellow candles. Bowls of Spring flowers were effective on the mantlepiece and the fireplace made the room cheerful and bright. Mrs. C. Drummond-Hay, Mrs. W. E. Whiteley and Miss Spencer presided at the table, and assisting were Mrs. Causton, Miss Paisley, Mrs. Norris and members of the social and house committees.

Mrs. William Allan was general convener, assisted by Mrs. H. D. Brumpton, and Mrs. Wilfrid Hartley, first vice-president, received the guests in the absence of Mrs. Arthur Walsh.

MUSICAL PROGRAMME

During the afternoon the guests were delighted with a musical programme, arranged by Mrs. Aaron Parfitt and Mrs. T. R. Bowden, the Warn-Cliff trio, "Love's Reverie" (Mendelssohn), being the opening number, followed by two solos by Mrs. Georgina Watt, "Lady of the Lee" (Smart), and "Calm as the Night" (Bohm), with Mrs. Clifford Warn as accompanist; Master Billy Inglis sang very charmingly "When Song Is Sweet" (Gertrude San Souci); "Linen Lee" (Vaughan Williams), and "Bird of Blue" (Edward German). With Kenneth Cave, he sang duets, "Come Down to Kew" (Dels), and "I Know a Bank" (Shaw). Little Maureen Yates and Patsy Lou Schofield, pupils of Mrs. Dorothy Wilson, were enthusiastically applauded in their clever tap dance. Mrs. Fred Hawes sang "Little Mother o' Mine" (Burleigh), and "The Morning Wind" (Gene Branscombe), Miss Olive Heale, L.A.B., accompanying her at the piano. The little dancers' second number was a polka, and the programme was brought to a close with the Warn-Cliff trio, "A Russian Lullaby."

Among those who called during the afternoon were Mrs. G. S. Wood, Mrs. Lewis, Mrs. Whiteley, Miss Little, Miss Parnell, Miss Morrison, Mrs. S. A. Mitchell, Mrs. Roland, Mrs. W. J. Cameron, Mrs. W. M. Allan, Mrs. J. J. Collison, Mrs. U. Orr, Mrs. U. Head, Miss Ward, Mrs. Brumpton, Mrs. Pontifex, Mrs. Lang, Miss Lettice, Mrs. W. H. Lettice, Mrs. Mark Parfitt, Mrs. Albert Parfitt, Mrs. Nelson, Mrs. A. Lee, Mrs. James Beveridge, Mrs. Little, Mrs. R. P. Knott, Mrs. Maguire, Mrs. G. Bucklin, Mrs. William Russell, Mrs. May Law, Miss Dawson, Miss Gill, Mrs. Gordon, Mrs. Walsh, Miss Hemming, Mrs. F. Fatt, Mrs. J. W. Jones, Mrs. U. M. Cullum, Mrs. Parker and Joan Parker, Mrs. George Sluggett, Mrs. Charles Banner, Miss Rattaray, Mrs. S. Graves, Mrs. Reid, Mrs. J. A. Pearce, Mrs. J. T. McDonald, Mrs. R. Parfitt, Mrs. Atherton, Mrs. C. H. French, Mrs. Carter, Mrs. Smith, Mrs. Skillings, Mrs. Nelson, Mrs. M. Cook, Mrs. James Parfitt, Miss Jean McLaren, Mrs. A. Parfitt, Mrs. D. E. Smith, Mrs. Bull, Mrs. Swayne, Mrs. A. Williams, Miss Gill, Mrs. W. Clay, Miss M. Clay, Miss D. E. Campbell, Mrs. O. H. Cogswell and others.

Personals, Parties Visitors

Bridge Party

Miss Byrd Luney entertained at a delightful bridge party on Wednesday evening at her home on Hampshire Road, Oak Bay. Five tables of bridge were in play during the evening. Later a buffet supper was served from a table prettily arranged with a centrepiece of daffodils, lighted by tall yellow tapers in low holders. After supper dancing was enjoyed. Miss Luney's guests were Mr. and Mrs. J. Sinclair, Mr. and Mrs. J. Peck, Mr. and Mrs. William Clark, Miss Una Robertson, Miss Kathleen Bone, Miss Ona Duncan, Miss Helen Crawford, Miss Patricia Hudson, Miss Beatrice Hicks, Miss Norma Porter and Mr. Ian McConnan, Mr. William Dillabough, Mr. Jack Child, Mr. Alfred Hood, Mr. Hugh Francis, Mr. Horace Phillips, Mr. James Nesbitt and Mr. Neil MacNeill.

• • •

Birthday Party

A few friends were entertained recently at the home of Mr. W. Knight, 370 Kerr Avenue, in honor of Mrs. G. Armstrong's birthday. An enjoyable evening was spent in music and dancing. A birthday cake centred the supper table, which was decorated with crepe paper in shades of mauve and yellow and mauve chrysanthemums. Supper was served about midnight. Among the invited guests were Mr. and Mrs. Frank Lawson, Mr. and Mrs. P. McLeod, Mr. and Mrs. J. Murray, Mrs. H. Waller (Duncan), Misses Doris Rickman, Eileen Restall, Clara O'Connel, Helen McLeod, Messrs. B. Firman, "Ed" Ash, "Mike" Pearce, C. Turner, Hayden Sagar, Alex Olsen, Kelly Lawless, J. Sutherland (Duncan), W. Knight, J. Knight and A. Knight.

• • •

Entertains at Bridge

Mr. and Mrs. H. Whittaker were hosts last evening, at their home on Chester Street, at a delightful bridge party. Four tables were in play. Supper was served from a table gay with Valentine decorations and favors arranged among bowls of tulips and hyacinths. Mrs. E. Smith assisted the hostess in serving, while Mrs. William Atkinson cut the ice-cream cake. The guests included: Mr. and Mrs. Fred Patton, Mr. and Mrs. H. P. Rutter, Mr. and Mrs. I. C. Beach, Mr. and Mrs. Oliver Brown, Mr. and Mrs. John Anderson, Mr. and Mrs. J. A. Craig, Mrs. William Atkinson and Mrs. E. Smith.

• • •

Marriage Announced

Mr. and Mrs. R. W. Gibson announce the marriage of their second daughter, Mrs. Jean Farrer, to Mr. Frederick N. Cabeldu, son of the late Mr. W. J. Cabeldu, of Victoria, and Mrs. Cabeldu, of Vancouver, which took place very quietly yesterday at 1 o'clock at St. Mary's Church, Oak Bay, Rev. Canon Nunns officiating. Only immediate relatives of the bride and groom were present. After a brief honeymoon, Mr. and Mrs. Cabeldu will take up residence at the Waldron Apartments, Burdett Avenue.

• • •

Entertaining Tonight

Mr. and Mrs. Sydney Oliver will entertain at a supper party this evening at their home, on Monterey Avenue, following the Boy Scouts' extravaganza, their guests including a number of the conveners and those particularly interested in the performance. They include Viscount and Viscountess Colville, Mr. and Mrs. Hew Paterson, Mr. and Mrs. R. C. Farrow, Mr. and Mrs. Norman Rant, Mr. and Mrs. H. J. Davis, Mrs. Sydney Barker, Mrs. Charles E. Wilson, Mrs. Dorothy Wilson, Miss Irene Bick, Miss Eileen Dumbleton and Mr. J. Wise.

• • •

Anniversary Celebrated

The members of the Fairfield Church Choir arranged a surprise party recently in honor of Mr. and Mrs. T. Young at their home, 456 Chester Street, the occasion being their twenty-sixth wedding anniversary. During the evening a beautiful plant and bouquet of flowers were presented to Mr. and Mrs. Young by Mrs. Woodward and Miss Sarah Stout on behalf of the guests. While refreshments were being served, Mrs. Young cut the prettily-decorated wedding cake.

• • •

Bridge Hostess

Mrs. J. W. Noble, Woodlands Road, entertained with three tables of bridge on Thursday afternoon, her guests including Mrs. F. McKitrick, Mrs. A. S. Lock, Mrs Walter Laing, Mrs. J. E. Barnett, Mrs. Stanley Okell, Mrs. Percy Watson, Mrs. L. A. Grogan, Mrs. George Brady, Mrs. J. Bryant, Mrs. R. A. C. Grant, Mrs. H. M. Sibbald and Mrs. D. E. Whittaker. Mrs. Lock, Mrs. Watson and Mrs. Sibbald were the prize winners.

• • •

Bridge Club Party

Mrs. Loat entertained the "Night-Owl" Bridge Club at her home on Douglas Street on Thursday evening, when there were sixteen members present. The ladies' prize was won by Miss Violet Rodman, the gentlemen's prize by Mr. Gilbert Langley. The next meeting will be held on February 16 at the home of Mrs. Loak where Mrs. Peters will act as hostess.

• • •

From Nelson

Mr. E. Collinson, of Nelson, is staying at the Dominion Hotel.

• • •

Luncheon Hostess

Miss Laura Audain entertained at luncheon at the Colwood Golf and Country Club yesterday, her guests including Miss Helen Johnson, Miss Sophie Stewart, Mr. Ellis Irving, Major A. S. Humphreys and Mr. Robin Dunsmuir.

• • •

Returning to California

Mrs. R. H. Wescombe and her son, Billy, who have been visiting her parents, Mr. and Mrs. W. R. Moulton, 717 Discovery Street, will leave tomorrow on the Ss. Ruth Alexander for their home in Los Angeles.

• • •

Leaves for England

Miss Audrey Murray, who has been visiting her brother-in-law and sister, Mr. and Mrs. R. C. Farrow, left last night for Vancouver, en route to Saint John, whence she will sail aboard the Melita for England.

• • •

Entertains at Empress

In compliment to Miss "Buddy" Smith, of Vancouver, who is her guest for the week, Mrs. W. D. Todd entertained the following at tea at the Empress Hotel yesterday afternoon: Misses "Buddy" Smith, Hazel Kitt, Doris Kitt and Edna Teagle.

• • •

Few Days' Visit

Mrs. B. G. Goward and Miss Ruth Goward, Arbutus Road, Cadboro Bay, have gone to Saltspring Island, where they will be the guests of friends for a few days.

• • •

New Brunswick Visitors

Mr. and Mrs. F. W. Smyth, of Moncton, N.B., arrived in the city yesterday and are registered at the Empress Hotel. Mr. Smyth is on a business trip across the continent.

• • •

Will Spend Week-End

Miss Margaret Adam, Richardson Street, is leaving this afternoon for Vancouver, where she will spend the week-end as the guest of Miss Marjorie Bell.

• • •

To Vancouver

Mrs. Frank J. Sehl, Wark Street, left yesterday for a visit in Vancouver, where she will be the guest of her son-in-law and daughter, Mr. and Mrs. James W. McConnell.

• • •

Here From Duncan

Mr. W. Alfred Bazett, a visitor in the city from Duncan, is a guest at the Strathcona Hotel.

• • •

Mah Jong Hostess

Mrs. A. F. D. MacGachen entertained at a mah jong party yesterday at her home in Uplands.

Erection of a huge aerodrome, 200 feet above the ground, near Charing Cross Bridge, London, is being considered.

Rumanian Nobility Skiing

THE Archduke and Archduchess Anton Hapsburg, the former Princess Ileana of Rumania, daughter of Dowager-Queen Marie and sister of King Carol of Rumania, are shown out skiing in the Carpathian Mountains of her native Rumania.

Firemen's Ball Draws Large Throng to Hotel

Hundreds of Dancers Attend Annual Affair When Fire-Fighters Again Prove Popular Hosts and Delight All With Well-Arranged Programme

For many years the Firemen's Ball has been one of the outstanding social events of the Winter season, and again last night the Victoria firefighters proved to be excellent hosts, and the ballroom was thronged with dancers from 9 o'clock until an early hour this morning.

The decorations this year were particularly effective. Behind the platform at the east end of the ballroom, where a twelve-piece orchestra played the latest dance music, was suspended a black velvet curtain, which formed a background for a unique arrangement of silver leaves, while tall palms were placed at either side. Above the curtain the letters "V.F.D." were set in an illuminated triangle composed of ever-changing colored lights, and during the spotlight dances the effect was especially brilliant.

SPECIAL GUESTS

It was regretted that His Honor the Lieutenant-Governor and Mrs. Fordham Johnson, as well as the Premier and Mrs. Tolmie were unable to attend. His Worship Mayor David Leeming and Mrs. Leeming were welcomed, and special guests were Chief Thomas Heatley and Mrs. Heatley; Chief of Police Delmar Hodnett and Mrs. Hodnett, of Esquimalt; Mr. and Mrs. W. B. McMicking, Alderman and Mrs. H. O. Litchfield, Alderman and Mrs. J. A. Worthington, Mr. and Mrs. W. Yule, Alderman W. T. Straith, Alderman R. T. Williams, Alderman W. H. Kinsman and Alderman T. W. C. Hawkins.

COMMITTEE IN CHARGE

The ball was held in aid of the Victoria Firemen's Mutual Benefit Society, and the committee in charge included Lieut. J. D. Crowther, Messrs. J. Bayliss, H. E. Hunt, Lieut. R. Taylor, Lieut. C. Gwyer, Mr. K. Mills and Mr. Ronald Winter. Mr. H. Dyer was master of ceremonies, and was assisted by Mr. M. Woodburn.

The reception committee included Alderman T. W. C. Hawkins, Alderman H. O. Litchfield, Alderman Alex Peden, Fire Chief Vernon W. Stewart and Assistant Fire Chief Alex Munroe.

Supper was served in the dining-room, the guests all being seated round the prettily-decorated tables, this feature of the ball being most comfortably and well arranged.

PORTER CHAPTER ELECTS OFFICERS

Chemainus I.O.D.E. Helped Worthy Causes in District During Past Year

CHEMAINUS, Feb. 5.—At the regular meeting of the Porter Chapter, I.O.D.E., Chemainus, the election of officers was held, those taking office for 1932 being: Regent, Mrs. Southin; first vice-regent, Mrs. A. Work; second vice-regent, Mrs. L. G. Hill; educational secretary, Mrs. A. V. Porter; child and public welfare convener, Mrs. J. Russell Robinson; secretary, Mrs. J. Mather; treasurer, Mrs. J. Russell Robinson.

MONEY COLLECTED

Reports for the past year showed that while the amount of money involved was not as much as usual, the amount of work done was even greater than in previous years. Among the donations for the year were $100 to the Women's Auxiliary to the Chemainus General Hospital, a sum to the Friendly Help in Victoria, and to The Daily Province Santa Claus Fund in Vancouver, also to a number of other good causes to which the order is in the habit of donating.

Mrs. J. Russell Robinson was instructed to interview the matron of the Chemainus General Hospital with regard to the Halfed Memorial cot, which was donated to the nursery several years ago by the Porter Chapter.

Several bundles of clothing were donated and sent to Vancouver. Local help was given during the year to three families as well as the supervision of Christmas cheer. Tea was served by Mrs. Robinson and Mrs. Wyllie at the close of the meeting.

Women's Institute Making Plans for Leap Year Dance

At the regular monthly meeting of the Sooke and North Sooke Women's Institute, a small presentation was made to three of the retiring officers, Mrs. G. H. Jones, Mrs. M. E. Jackson and Mrs. J. Doran. A vote of thanks was extended to them for their untiring efforts during the past year.

Mrs. W. Cains presided over the meeting, which was held at Miss Clark's tearoom, with seventeen members and two visitors present.

Arrangements were made to hold a leap year dance in the Sooke Hall on February 27.

Sewing for the Solarium will be commenced as soon as materials are received. The resolution for the Orthoa Scott fund was endorsed.

Stranger (brightly)—Fine day!

Chronic Grumbler—Yes, locally; probably raining somewhere.

Drawing Room Marked By Dazzling Brilliance

Their Excellencies the Earl and Countess of Bessborough Hold Function in Senate Chamber at Ottawa—Glittering Spectacle

OTTAWA, Feb. 5 (CP).—A scene of dazzling brilliance had its setting in the Senate Chamber tonight, when Their Excellencies the Earl and Countess of Bessborough held their first "drawing-room." The function, corresponding to the "courts" held by the reigning monarchs at Buckingham Palace, was a glittering spectacle, notable for its wealth and variety of fashion.

Gorgeously-gowned women, officers of the various services in their scarlets and blues, the gold-corded uniforms of Privy Councillors, and the diversified garb of foreign diplomats and the consular agents presented a riot of color which transformed the sombre hedquarters of the "elder statesmen" into something like a fairyland.

MANY ARE PRESENTED

An unusually large number of people were presented to Their Excellencies, and for nearly two hours a steady procession passed by with bow and curtsey.

Along the south wall of the chamber a red-carpeted dais had been erected, and forming a lane thither from the main door of the Senate and from the dais to the rear door were two lines of officers from the headquarters' staff. Behind them had assembled the Prime Minister, members of the Privy Council, the diplomatic corps and others high up in the affairs of state. Promptly at 9 o'clock, the playing of the National Anthem and the salute by a company of the Governor - General's Footguards (2nd Battalion C.E.L.) heralded the arrival of Their Excellencies.

DEBUTANTES MAKE ENTRY

Preceded by honorary aides de camp, the Governor-General and Lady Bessborough walked slowly to the dais and took their places. Thereafter a steady stream passed by the Governor-General and the Countess of Bessborough. Debutantes made their entry, moved with dignity towards the dais, curtseyed to the Viceregal couple and then made their exit.

As the presentees passed out of the chamber, they made their way to the Senate galleries and watched the others below.

Clubs and Societies

Duncan W.A.

St. John's W.A. met in St. John's Hall recently. Rev. A. Bischlager opened the meeting and thanked the ladies for financial assistance with the improvements to the hall, which included the repapering of the walls and the closing in of the gallery, which will be used as a cloakroom. The missionary obligation assumed by the W.A. is to again raise money by membership subscriptions to provide clothing for a boy and to send two W.A. bedspreads through the Dorcas secretary in Victoria, to mission hospitals. Delegates to the annual diocesan meeting of the W.A., to be held in Victoria in March, were appointed, namely, Mrs. P. McPherson and Mrs. L. Langlois. The president, Mrs. Bischlager, Mrs. E. G. Sanford and Mrs. James Fletcher will also attend. Arrangements were made for a silver tea at the home of Mrs. Sanford, on February 17, the proceeds for the pledge fund.

• • •

The Maccabees

A nice gathering of about seventy members and their friends had a very enjoyable time at the Maccabees' clubrooms, on Thursday evening. A very enthusiastic party contested in the "whist drive," arranged by Mr. Edward Short. Beautiful prizes, consisting of a set of sandwich dishes for the lady, and a fountain pen set for the gentleman, were won by Miss Alice Oak, of Langford, and Mr. J. S. Gibson, Victoria. Refreshments were served, and dancing concluded the evening.

• • •

St. Paul's L.A., Sidney

The regular monthly meeting of the Ladies' Aid of St. Paul's United Church was held at the residence of Mrs. H. O. Homewood, Fifth Street, Sidney. In the absence of the president, Mrs. W. H. Lowe, the vice-president, Mrs. Keyworth, took the chair. There was a good attendance of members. Arrangements were made for catering to the men's supper meeting, to be held on Wednesday, February 10. Mrs. J. Peters assisted Mrs. H. O. Homewood, as hostess at the meeting.

• • •

Baptist W.A.

The W.A. of the Emmanuel Baptist Church will hold its regular meeting on Monday evening at 8 o'clock in the Sunday school room. Miss Thornley, of the V.O.N., will be the speaker of the evening. A cordial invitation is extended to all ladies.

• • •

South Saanich W.A.

The fortnightly meeting of the Women's Auxiliary of the Parish of South Saanich will be held on Wednesday afternoon, February 10, at Mrs. A. Spencer's home, Verdier Avenue.

Social Club Party

MOUNT NEWTON, Feb. 5.—The fortnightly card party given by the members of the Mount Newton Social Club was held with seven tables of cards engaged in play. The first prize winners were: Mrs. R. Hall, Mr. H. Parker, Mr. George Bickford, Rev. Father Scheelen; second prize, Miss H. Hagan, Miss R. Hagan, Mr. Hugh Creed and Mr. T. Peden. The next game will be held on February 17.

Sidney

Mrs. Phillip Brethour, of Oakland Avenue, has had as her guest, her sister, Patrica Fatt, of Victoria.

Kitty McKay

By NINA WILCOX PUTNAM

The girl chum says women's umbrellas became smaller about the same time small hats became fashionable, but the galoshes seem to have remained about the same old size.

Funds From Midnight Matinee Will Go Towards Relief

NANAIMO, Feb. 5.—A big attendance is expected at the Capitol midnight matinee, to be held on February 15, the proceeds of which will be devoted to local relief. The event is a link in a Dominion-wide chain scheme of the Canadian Red Cross Society's emergency relief programme, as recently announced by His Excellency Lord Bessborough, Governor-General of Canada.

Through the generosity of the Famous Players Corporation and the Paramount Publix producers of Paramount pictures, the Capitol Theatre in Nanaimo has been donated for the occasion, and the film, "The Love Parade," is also a gift.

Under the direction of President Victor B. Harrison and the members of the society, an effort will be made to sell every seat in the theatre in advance to insure a substantial sum being raised for the worthy cause. An interesting vaudeville show will also be presented.

Sooke

Having spent three weeks in the Jubilee Hospital, Mr. F. Gray has returned home, where he is convalescing from pneumonia.

• • •

Mr. J. Briggs has returned from San Juan Island, where he has been spending the Winter.

Beach HOTEL
OAK BAY (VICTORIA) B.C.
The New Hotel
Weekly Winter Rates
Every Room With Bath, Telephone

PERMANENT WAVE OF DISTINCTION.
$5.00 NO EXTRAS
Marcel ..... 50¢
Finger Wave..... 50¢
Water Wave..... 50¢
BERT WAUDE HAIRDRESSING
740 FORT ST. E.4023

WATCH AND JEWELRY REPAIRING BY COMPETENT WORKMEN
ALL WORK FULLY GUARANTEED
Mitchell & Duncan Ltd.
JEWELERS

JAMES BAY HOTEL
REDUCED RATES
By Day, Week, Month or Permanent Residence
American and European Plans
Special Quotations for Families

Pantorium DYE WORKS of Canada, Limited
Fort and Quadra
Empire 7158
Spradlin's Permanent Mothproofing now available exclusively through the Pantorium plant.

A Wide Selection of
Knitted Dresses
Reduced From $10.00 to
$5.95
B.M. Clarke
711 Yates Street

GLENSHIEL HOTEL
European Plan
SPECIAL
Rooms, per month..... $30
Room with bath $35

Dorothy M. Winder
Empire 0512
633 Fort St. Ladies' Ready-to-Wear

ESTD. HEANEY'S 1890
Move, Pack, Ship or Store Your Household Effects With Safety and Economy
Estimates Given Free—Call Garden 7631

Permanent Waving
$4.50 FULL HEAD
"By Above the Average Operators"
FIRTH BROTHERS
709 FORT STREET

fresh
Minced Clams
make a nourishing dish in a few minutes
THE luscious, tender, white meat of Razor Clams minced and packed in a generous amount of pure nectar answers your demand for a healthful food that is easily and quickly prepared. Here is a treat for the palate as well as good food for the body, especially during cold weather.
Try Snow Cap Pilchards for a delicious fish dish.
Enjoy this Snow Cap Recipe
MINCED CLAM SOUP
1 "Handy" size tin Snow Cap Minced Razor Clams
1 pint of milk, ½ tablespoon butter
¼ teaspoon salt ⅓ teaspoon pepper
Heat milk, in stew pan or chafing dish. Add Clams, butter, salt and pepper. Heat thoroughly and serve hot. Clams toughen if cooked too long. A teaspoon of whipped cream may be placed on top of each cup of soup.
The Razor Clam is the tenderest of all Clams—found only in one area on the British Columbia Coast—the silver sands of Mussell Beach, Queen Charlotte Islands.
MADE FROM RAZOR "The King of Clams"
Write for a handy Clam and Pilchard Recipe Book.
NOOTKA PACKING CO LTD., Vancouver, B.C.
SNOW CAP BRAND MINCED RAZOR CLAMS
1-NP-83

"The Magic Carpet"
AT THE SHRINE AUDITORIUM TODAY
Matinee, 2:30 P.M.—Evening, 8:30
Reserved Seats for Tonight on Sale at Fletcher's Music Store Until 1 P.M.

AUCTION!
Saturday, February 6, at 2:30 and 7:30 p.m., and Every Day the Following Week, at 2:30 p.m.
International Arts & Crafts
605 Fort Street, Victoria
Everything on view MUST be cleared
REGARDLESS of Cost
The stoppage of our business in the Orient, owing to the clash between the Chinese and Japanese nations, will prevent us from replenishing our usual beautiful stock for a few months.
We are, therefore, closing down TEMPORARILY, to allow us to explore new markets
For Particulars Phone the B.C. Auctioneers
Garden 7852

Standard February Furniture Sale

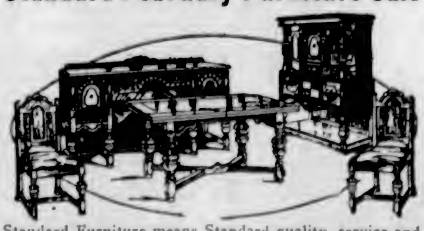

Standard Furniture means Standard quality, service and price. All articles on our entire six floors are marked down for our annual February Sale. Our clients are telling us they can do better at
The Standard Furniture Co.
Exclusive House Furnishers
719 Yates St. Phones G 1164, 1165

Churches and Their World-Wide Work

Bishop Mowll Recovered From Attack by Bandits

West China Missionary Relates Story of Robbery and Wounding While Traveling Up Yangtze River Recently

FAVORABLE news has been received concerning the Rt. Rev. H. W. R. Mowll, Anglican Bishop in Western China, well known in this city, who was the victim of a bandit attack on the Yangtze River, in which, according to the first press reports, the bishop was seriously wounded in the back. Relaying his letter, which appeared in The Times (London) of January 12, The Canadian Churchman states that the wounds were not as serious as were first feared, though the shock of the experience will no doubt have long and harmful results.

"I had been writing," the letter said, "when, as we sat at tea, shots were heard and the boat was stopped. We thought we had reached one of the many tax stations. Men dressed in dark blue gowns and carrying pistols appeared and began to turn up my bedding. They did this in silence and then asked me to open my attache case. I still thought they were formally searching for opium.

"However, as there was nothing of value to be found, they began to call for 'silver' and gave my wife a bang on the head with their revolvers. Blood began to flow freely.

"I showed them where the silver was and they took about thirty pounds sterling ($150), my wife's wedding ring, a typewriter, an umbrella, a pair of socks, some handkerchiefs, my wife's wrist watch and three rugs.

BANDITS VERY FIERCE

"The men came back again after a few minutes and were very fierce, but finally could see we had no more silver. It was all over in about twenty minutes and the boat was a sight to behold. There were about six men keeping guard on shore.

"Next morning we picked up three spent bulletes. We went another two miles to a village and had a guard all night and from then on. We had asked for an escort in Chungking and were told it would not be needed because the road was quite safe. We telegraphed at once to the magistrate

RT. REV. HOWARD MOWLL

in the neighborhood and heard he had sent out troops after the men.

"Dr. Davidson has looked at our wounds and, as we were able to dress them with iodine from the first, he says they are quite clean and are nothing to worry about. The wound in my back was caused by a knife or other sharp instrument, and not by a bullet."

St. Mary's Church
Oak Bay, Elgin Road—No. 1 Car
Holy Communion - - - 8 A.M.
Matins and Sermon - - 11 A.M
Holy Communion - - 12 Noon
Evensong and Sermon - - 7 P.M.
Sunday School
Senior, 9:45 A.M.; Junior, 11 A.M.
Rector
Canon A. E. de L. Nunns, M.A.

First Church of Christ, Scientist
Chambers and Pandora Avenue
This Church Is a Branch of the Mother Church, The First Church of Christ, Scientist, in Boston, Mass.
Sunday Services, 11 A.M. and 7:30 P.M.
Subject
"SPIRIT"
Sunday School, 9:45 and 11 A.M.
Testimonial Meeting Wednesday, 8 P.M.
Reading-Room and Lending Library
512 Sayward Building
All Are Welcome

Emmanuel Baptist Church
Cor. Fernwood and Gladstone
Rev. M. S. Richardson, M.A., Pastor
Mr. George Green, Choir Director
Miss W. Scowcroft, Organist
9:45 A.M.—Sunday School
11 A.M.—Sermon, "ECCE HOMO"
Anthem, "Sing O Heavens" (Sullivan)
11:15 A.M.—Mission Band
6:30 P.M.—B.Y.P.U.
7:30 P.M.—Sermon
"DEAD WHILE ALIVE"
Anthem, "The Glory of the God of Israel" (Adams)
Solo, Mrs. G. Erickson
Strangers Made Welcome

Intercession For Students February 21

February 21 will be widely observed in student circles as the annual Universal Day of Prayer for students. Special attention will likely be given to it this year on account of the large convention held at Detroit during the holidays, which was attended by thousands of college men and women from the United States and Canada.

The Students Christian Movement is found in all the Canadian colleges, and also its senior organization, the Student Volunteer Movement, the members of which are under pledge to take up mission work.

"Overcoming" Is Lecture Subject At Unity Centre

The services at the Unity Centre, 739 Yates Street, on Sunday will be conducted by Mrs. Gordon Grant. At 11 o'clock she will speak on "The Law of Growth and Happiness." At 7:30 the subject will be "Overcoming."

In the morning the juvenile choir will sing "He That Dwelleth in the Silence," with Mrs. Smith at the piano. At the evening service Miss Bonshor will give several selections from various musicians.

CENTRAL BAPTIST
"We Preach Christ Crucified, Crowned and Coming." Pastor: J. B. Rowell
Morning Worship at 11—"THE GRANDEST PRAYER IN THE EPISTLES"
Sunday School and Bible Classes at 2:45 P.M.
Evening Gospel Service at 7:30 (Song Service at 7:15)
1932—YEARS OF CRISIS?—1936
China-Japan War; Russia's Five-Year Plan and Other Plans. What Message Is Written Clearly in the Convergence of Human Schemes?
William MacFarlene, the Scotch singer, Will Sing the Gospel

FIRST UNITED CHURCH
(Formerly First Presbyterian Church), Cor. Balmoral Road and Quadra Street
Minister, Rev. W. G. Wilson, M.A., D.D.
Assistant Minister, Rev. Bruce G. Gray Precentor, W. C. Fyfe
SEVENTIETH ANNIVERSARY SERVICES
Special Preacher
REV. W. H. SMITH, Ph.D., D.D.
Hon. Principal Union College, Vancouver, at Both Services
Morning Music
Male Chorus, "The Sweet Bye and Bye" (Dr. Protheroe)
Anthem, "O God Our Help in Ages Past" (J. Martin)
Evening Music
Solo, "How Beautiful Are They" (Handel), Mrs. W. H. Wilson
Anthem, "The Lord Is My Light" (Dr. Parker)

CITY TEMPLE
Minister: Rev. Clem Davies, B.A., B.D., D.D.
11 A.M.
"The Gospel of Good Health"
Anthem, "Lord, For Thy Tender Mercies Sake" (Sargent)
3 P.M.—TEMPLE BROTHERHOOD—T. Guy Sheppard
"Social Reorganization: What Can I Do?"
Soloist, J. J. Matheson
7:30 P.M.
"Invisible Government"
The Sinister Group Undermining the Foundations and Causing the Depression. The Real Cause Behind World Unrest, Including the Far East. Will Russia Eventually Join With China? Publication of the Plans of the Secret World Administration
Anthem, "O Pray for the Peace of Jerusalem" (Knott), With Incidental Baritone Solo by Mr. P. J. Edmonds
Contralto Solo, "Just As I Am" (Ludebuehl), Mrs. F. W. Hawes
Prelude Music by Temple Orchestra

WILL MARK NATAL DAY

Rev. Dr. W. Smith Preacher at First United—Social on Monday

The activities of First United congregation are so intimately linked with the life of the city that much interest is being shown in the celebration of its passing the three score years and ten milestone. Services of a very attractive character on Sunday and Monday will mark the seventieth anniversary. Rev. W. H. Smith, Ph.D., D.D., of Vancouver, has been secured as special preacher. At the morning service his subject will be "Sacramental Memories," while at the evening service he will preach upon "Abiding Confidence in the Day of Uncertainty." Dr. Smith has a happy way of combining fine scholarship with wide experience and presenting his views in an impressive and eloquent fashion. He is a great favorite with Victoria audiences.

In order to emphasize the anniversary occasion, the choir will be assisted at the morning service by former members who helped to sing the songs and anthems of earlier days. There will be special music throughout the day.

On Monday evening there will be a congregational reunion and social. An interesting programme, not to exceed one hour, will be followed by refreshments and an hour or more of social intercourse. The First Church people are extending a hearty invitation to any who have, or have had any connection with the congregation, both to the Sunday services and the Monday evening social. The young people have withdrawn their Monday night meeting and are merging with the congregation in one great get-together evening.

The music will be as follows:

Morning — Male chorus, "The Sweet Bye and Bye" (Dr. Protheroe); anthem, "O God, Our Help in Ages Past" (J. Martin).

Evening — Solo, "How Beautiful Are They" (Handel), Mrs. W. H. Wilson; anthem, "The Lord Is My Light" (Dr. Parker).

BISHOP GORE'S CAREER ENDED

Recent Death of Dr. Charles Gore, Noted Anglo-Catholic Leader, Announced

"The Church of England has lost in Charles Gore a veteran teacher in whom deep theological learning was closely allied with saintliness of character," is the encomium passed by The British Weekly on the late Bishop Gore. "Since he edited 'Lux Mundi' at Oxford in 1890," this journal goes on to say, "he has published more than thirty volumes, and to the end of his life he was cheered by the large and steady demand for his writings."

Appointed in December, 1894, to a canonry at Westminster by Lord Rosebery, Canon Gore drew around him a large and representative congregation, in which Mr. Asquith was a regular hearer, and the new voice was also heard with interest in St. Paul's Cathedral and in many parish churches. In 1902 he was appointed to the See of Worcester from which he was transferred after two years to Birmingham, where he had a singularly happy and successful pastorate. It was Mr. Asquith who offered Dr. Gore the See of Oxford, where the duties were thought to be lighter than those of the Midland capital. In 1919 the bishop retired from active diocesan work.

Bishop Gore was one of the pioneers and founders of the Christian Social Movement and a firm friend of the Student Christian Movement. He took part in the conversations with representatives of the Roman Catholic Church which took place at Malines, along with Lord Halifax and other leaders of the Anglo-Catholic section of the Church of England.

EASTERN CRISIS EVENING TOPIC

At Central Baptist Rev. J. B. Rowell Will Discuss Plans of Nations During 1932-1936

Since the gaze of the world is turned on the Far East and almost everyone is asking, "What next?" the pastor of the Central Baptist Church, Rev. J. B. Rowell, will speak Sunday night on the plans of the nations, the subject being "1932-1936: The Years of Crisis? China-Japan Struggle; Russia's Five-Year Plan, and Other Plans."

The pastor will ask, "What message is written clearly in the convergence of human schemes?" William MacFarlene, the Scotch singer, will bring the gospel in song. The Lord's Supper will be observed.

At the morning service Mr. Rowell will bring God's message on "The Grandest Prayer in the Epistles."

Rev. Mary I. Hoggan To Be Speaker at Spiritual Science

The Spiritual Science Temple will hold the weekly discussion at 3 o'clock tomorrow. These discussions are proving more and more popular. At 7:30, Rev. Mary (Inkpen) Hoggan will be the speaker, with the usual messages at the close of the lecture. Mrs. Hoggan is considered to be a very dramatic speaker.

On Monday, at 8 o'clock, the weekly message circle, and on Tuesday the Ladies' Aid will hold a silver tea from 2:30 to 5 o'clock.

Sunshine Hours Put On the Air

Designed for invalids, shut-ins and people in general who need a "lift" in life, two "Sunshine Hours" are put on the air every Wednesday and Friday, from 11:30 to 12:15 o'clock, by Christ Church, Elbow Park, Calgary. Correspondence in The Canadian Churchman reports an enthusiastic response to this effort, including the organization of a Sunshine Club of 300 members, one of the objects of which is stated to be that of "Elevation—to lay hold of all happy, hopeful, trustful thoughts."

The assistance of representatives of other denominations has been freely drawn upon in a programme in which music by the newly-installed organ plays a large part. A Monday evening music hour is also broadcast by this congregation.

NEWS OF CHURCH LIFE IN CANADA

Moved by sympathy with the needs of Southern Saskatchewan, the Central India Mission of the United Church of Canada set aside a Sunday in November for an offering to be sent from India to Canada. Rev. J. W. R. Netram, who visited this country two years ago and spoke in Victoria, is a leader in this mission.

The United Church of Canada has given its right, title and interest in the Book of Praise, the Canadian Presbyterian Hymnary to the Presbyterian Church. The offer was accepted at the meeting of the General Assembly in June, the transfer actually taking place on December 31, 1931. The United Church has published a hymnary, which has drawn largely upon the hymn books of the three uniting churches.

Seven cadets of the Church Army were admitted by the Bishop of Niagara as evangelists of the Church of England at a recent service in Hamilton, Ont. Following their admission they were commissioned as captains and the red Church Army tippet was placed on their shoulders. The Army was introduced into Canada in 1929 and has a training centre in Toronto, where cadets spend a year in training. Captain Arthur Casey is field secretary.

MRS. S. H. BRAKE WILL GIVE AN ADDRESS ON "KINGS OF THE EAST"

Mrs. S. H. Brake will give an address on "The Kings of the East" (Rev. xvi, 12) under the auspices of the British-Israel Federation, on Monday next at 8 o'clock in the Campbell Building, Fort and Douglas Streets.

Rev. T. W. Gladstone, formerly rector of the Church of Our Lord, who is leaving shortly to reside with his daughter in Vancouver, will preach a closing sermon tomorrow morning on the theme of the collect and epistle for the day, "Love."

Defends Wording of Prayer Service

MOST REV. W. TEMPLE, D.D.

Archbishop of York, who composed the prayers used at the Day of Prayer, Jan. 3, in a letter to The London Times. Dr. Temple defends the phraseology of the prayers to which exception was taken, on the ground that it is "useful to employ very definite phrases, however unpoetical."

Mammon to Be Theme at New Thought

The usual Sunday services will be held in the New Thought Temple, 720 1-2 Fort Street, with Lily Wiffen as the speaker for the day. Her morning subject, at 11 o'clock, is "Loaves and Fishes." There will be musical selections by Mrs. and the Misses Warn. Sunday school meets at 11, with George Hallett in charge.

At 7:30 o'clock the theme of the address is "Mammon." Mr. Bell will render Mascagni's "Ave Maria," and Mrs. and Misses Warn will give instrumental selections.

On Tuesday, at 2:30 o'clock, the healing meeting will be held; on Wednesday, at 8, the midweek public lecture, and on Thursday, at the same hour, the Forward Study class will meet.

MAINLAND WOMAN IN TWO LECTURES

Under British-Israel Auspices, Mrs. G. E. A. Coley Will Speak on Coming Utopia

Mrs. G. E. Altree Coley, of Vancouver, will deliver two addresses here, on Tuesday, at 8 o'clock, and Wednesday at 3, on the subject, "The Divine Utopia Revealed Beyond the Present World Collapse."

The lectures are given under the auspices of the Victoria British-Israel Association. Mrs. Coley is a gifted and instructive lecturer, in addition to being the author of several books on British-Israel subjects. The place of meetings is the Gordon Block, 739 Yates Street.

Additional Services Tomorrow in City and District

Oak Bay United—Rev. W. A. Guy, B.A. 11 a.m., Junior talk, "Little Things." Sermon, "The Unattractiveness of Jesus." 7:30 p.m., "Let Us Test Our Motives." 3 p.m., Men's meeting. Address by Rev. Dr. Hugh Dobson, of Vancouver, "World Movements and Conditions."

St. Aidan's United—Rev. H. J. Armitage, B.D. 11 a.m., "Creeds and Deeds." 7:30 p.m., "Thou Shalt Remember."

James Bay United—Rev. W. R. Brown. 7:30 p.m., "The Day of Judgment." Soloist, Mrs. E. A. Matcham.

Victoria West United—Rev. O. M. Sanford. 11 a.m., "The Difficulties of Prayer." 7:30 p.m., "God's War Against Evil Powers—Armageddon." (Announced for last Sunday but not given.)

Fairfield United—Rev. Hugh Nixon. 11 a.m., "Losing to Win." Solo, Miss Grace Platt. Anthem, choir. 7:30 p.m., Special monthly Young People's Services, followed by Young People's Social Half-Hour. Solo, G. M. Petch. Anthem, choir. 2:30 p.m., Sunday school.

Centennial United—Rev. J. C. Switzer, B.A. 11 a.m., Dr. Hugh Dobson. Anthem, choir. Solo, Miss Betty Couch. 7:30 p.m., "Doing the Impossible." Anthem, choir, with solo by Mrs. Eden. Solo, Miss Eileen Foster.

First Baptist—Rev. G. A. Reynolds. 11 a.m., "The Ministry of Little Things." Anthem, choir, solo by Miss Mason. Sacrament of the Lord's Supper following morning service. 7:30 p.m., "Are You Sure You Are a Christian?" Anthem, solo by Miss Edith Howell.

Douglas Street Baptist, Cloverdale—Rev. F. W. McKinnon. 11 a.m., "What I Owe to God." 7:30 p.m., "Halting Between Two Opinions." The sacrament of the Lord's Supper will be administered during the morning service.

St. Paul's Presbyterian—Rev. G. F. Cox. 11 a.m., Rev. R. McNab. 7:30 p.m., "Moses Smiting the Rock." Rev. G. F. Cox, preacher. Monday, T. Humphries will address Young People's meeting on "Stewardship."

Knox Presbyterian—Rev. J. S. Patterson. 11 a.m., "The Beggarly elements of the World." Ladies' choir. Solo, Mrs. Geo. Erickson. 7:30 p.m., "Renouncing a Kingdom for the Sake of the Kingdom of God." Choir. Solo, A. Sullivan.

Gorge Presbyterian, Tillicum Road—9:45 a.m., Sunday school. 11 a.m., Rev. Malcolm Martin will preach. 7 p.m., Reginald Scobie, illustrated address.

Erskine Presbyterian, Harriet and Lurline Roads—11 a.m., Sunday school. 7 p.m., Rev. Malcolm Martin will preach.

St. John's, Colwood—Rev. A. L. Nixon, B.A. Matins and Holy Communion. The Bishop of Columbia will conduct the service and preach.

St. Matthew's, Langford—Rev. A. L. Nixon, B.A. Evensong, 7:00. Ven. Archdeacon Laycock, the Archdeacon of Columbia, will conduct the service and preach.

St. Paul's Garrison Church, Esquimalt—Rev. F. C. Chapman, B.A., chaplain. 8 a.m., Holy Communion. 10:30 a.m., Eucharist 7 p.m., Evensong and rite of confirmation, administered by the Bishop of Columbia.

St. Martin's-in-the-Fields, Obed Avenue—Canon H. W. G. Stocken. 10 a.m., Sunday school. 7 p.m., Evening service. Preacher Rev. Philip Hayman.

St. Mark's, Cloverdale—Rev. O. L. Jull. 8 and 11 a.m., Holy Communion, Matins; sermon, "Inasmuch." 7 p.m., Evensong; sermon, "Yes, Human Nature Can Be Changed."

The Tabernacle of the Christian and Missionary Alliance, Yates Street, Below Government—Rev. Dr. McCrossan, of Seattle will preach at 11 a.m., 3 p.m. and 7:30 p.m.

Salvation Army Citadel, Broad Street—Adjutant and Mrs. Thierstein. Sunday meetings: 7 a.m., kneedrill; 11 a.m., holiness meeting; 2 p.m., Sunday school; 3:15 p.m., praise meeting; 7:15 p.m., salvation meeting. Commandant Fullerton, Victoria Social Officer, assisted by other officers.

TEST MUSIC AT CHRIST CHURCH

Choral Communion Service Features 'The Kyle' From Byrd's Four-Part Mass

The services at Christ Church Cathedral on Sunday will be as follows: Holy communion at 8 a.m.; choral communion at 11 a.m.; evensong at 7:30 p.m. The Very Rev. C. S. Quainton, Dean of Columbia, will preach at 11 a.m. and also at 7:30 p.m.

The Kyrie from Byrd's four-part mass will be sung at the choral communion service. For the Benedictus, Agnus Dei and Gloria, Charles Wood's polyphonic service will be used.

Special music at evensong will include the Nunc Dimittis, sung to Walmisley in D minor, and Standford's motet, "Glorious and Powerful God." The test-pieces set for Victoria Musical Festival will be played at both services.

Holy communion will be celebrated at 7 a.m. and 8 a.m. on Ash Wednesday, on Thursday and Saturday mornings at 8 o'clock, and on Friday at 11 a.m.

Evensong and address by the Rev. E. W. P. Carter on Ash Wednesday at 8 p.m., and evensong on Friday with address at 5:15 p.m. by the Rev. A. M. Acheson-Lyle.

Matins and sermon by the Archdeacon of Columbia on Ash Wednesday at 10:30 a.m.

WILL PREACH FOR ABSENT MINISTER

Rev. G. F. Cox to Substitute for Rev. H. P. S. Luttrell, Who Will Officiate at Duncan

The services at St. Andrew's Presbyterian Church tomorrow will be conducted by Rev. G. F. Fox, of St. Paul's Church, Victoria West, in the absence of the minister, who will officiate at the Presbyterian Church in Duncan. Mr. Cox will take as his subject "Moses Smiting the Rock; Doing a Right Thing in a Wrong Way."

The music for the services will be as follows: In the morning, George Guy will sing "Fear Ye Not, O Israel," a composition of Dudley Buck. The choir will sing Shelley's anthem, "Christian, the Morn Breaks," the solos to be taken by Miss Isabelle Crawford and Arnold W. Trevett. In the evening, the soloist will be Mrs. Harold Tait, who will sing "The Lord Is My Shepherd," by Vernon Eville. The evening anthem will be "The Sun Shall Be No More," by Woodward.

MASONIC ORDER AT ST. JOHN'S

Clergy Will Assist Rev. Canon Chadwick at Evening Service—Preceded by Organ Recital

Members of the Masonic Order and their families are invited to attend the evening service tomorrow at St. John's Church, at 7:30 o'clock. The preacher will be Rev. Canon Chadwick, past grand chaplain, who will be assisted in the service by several Masonic clergy.

An organ recital will be given by G. J. Burnett, commencing at 7:10 o'clock, when the following numbers will be played: "Cantilene Pastoral," by Guillemant; "Prelude," by Chopin; Handel's "Largo" and "Prelude" by Burnett. Special ushers have been appointed by the several lodges, and all are asked to be present at an early hour that they may be seated in the reserved section of the church.

There will be holy communion at 8 o'clock, and morning prayer at 11, when the preacher will be Rev. William Govier, a visiting clergyman who has had wide experience in the Canadian church. The Sunday school and the A.Y.P.A. Bible class will meet at the usual hours.

Dean Quainton Offers Lantern Course Series

Lent is nearly here! It is a time when many people are prepared to give extra consideration to religious questions. Dean Quainton will give a course of six weekly lantern features in the Memorial Hall on the general subject of, "God and the Modern Mind." It is hoped that many sincerely thoughtful men will welcome a discussion of such a question.

The special subject of the first lecture to be given on Monday evening at 8 o'clock is, "How Shall We Think About God?" Admission to the lectures is free.

BIBLES GIVEN TO DISTRIBUTE

A large number of portions of the Bible, as published by the Trinitarian Bible Society, of London, England, have been presented by this society to the Shantymen's Christian Association, for distribution through its missionaries in isolated parts of Vancouver Island. The Trinitarian Bible Society observed its centenary last year.

General Higgins, the Salvation Army leader, will not call at Victoria on his way to New Zealand and Australia. He will be in Vancouver on February 15, in Seattle on February 16, Portland, February 17 and Los Angeles on February 20 and 21, from which place he will leave for his Australasian tour via Honolulu

Jewish Synagogue Is Second Oldest House of Worship

THE plain but dignified building on the southeast corner of Blanshard Street and Pandora Avenue, which has been the meeting place of the congregation of Temple Emmanu-El, has the distinction of being, next to the chapel of St. Ann's Convent, the oldest place in Victoria, used for public worship. It was erected in 1863. An account of this historic event, which will be given in tomorrow's issue, will end the series of articles on church life in the Confederation period. A new series on post-Confederation churches will shortly be begun.

DR. H. DOBSON WILL PREACH

Social Service Secretary at Metropolitan—Rev. E. F. Church in Morning

Rev. E. F. Church, pastor of Metropolitan Church, will continue his series of sermons on "The Temptations of Jesus," giving the eleventh one, entitled "Saving Ourselves From Salvation," at the morning service. A further chapter in Tolstoi's "Two Old Men" will be told to the children. For special music the choir will give two anthems, "Oh, Everyone That Thirsteth" (Martin), the solo part being taken by Charles Ozard, and "Thou Art the King," by Gaul.

At the evening service Dr. Hugh Dobson, associate secretary of evangelism and social service of the United Church, will be the guest preacher. He has chosen for his subject a most timely one, entitled "Foundations of Hope in a Time of Depression." The choir will sing the anthem, "Look Down, O Lord," by Gaul. The Sunday school will meet at 9:45 o'clock in the intermediate department and 11 in the beginners' and primary departments.

On Sunday afternoon at 3 o'clock the Young People's Study Group will meet. On Monday evening the regular meeting of the Young People's Society will be held at 8 o'clock in the schoolroom, and will be in charge of the literary committee, which has procured the services of Mrs. A. M. Holder, a well-known city elocutionist.

Life in Death And Death in Life Is Topic

"Ecce Homo" will be the subject of the Sunday morning sermon in Emmanuel Baptist Church, by Rev. M. S. Richardson. The theme of the evening sermon is: "Dead While Alive." In this sermon will be answered the two antithetical questions "Is it possible to be dead, while alive?" and "To be alive, while dead?"

UNITY CENTRE
739 Yates Street
Speaker: MRS. GORDON GRANT
11 A.M.—Subject
"The Law of Growth and Happiness"
7:30 P.M.—Subject, "Overcoming"
Sunday School, 11 A.M.
Superintendent, Mr. Harold Pratt

SERIES WILL BE RESUMED

'Invisible Government' Will Be Discussed by Dr. Clem Davies Sunday Night

The intense interest in Dr. Davies' Sunday evening messages on social and economic problems of the day has been well maintained with large and interested congregations. Next Sunday evening Dr. Davies will continue a series begun a few weeks ago, speaking under the subject "Invisible Government," and will give some startling facts concerning a large central group which he claims is undermining the foundations of civilization and causing the present depression. He will also attempt to show that this same group is responsible for the world unrest, including that now prevailing in the Far East. The alleged plan of the secret world administrators will be published serlatim in the City Temple Bulletin, which will be handed out at the services.

The morning congregations have signally enjoyed the series which Dr. Davies is giving on physical and mental health and their procuration. This series will continue on Sunday morning with the topic, "The Gospel of Good Health."

At 3 o'clock T. Guy Sheppard will address the Temple Brotherhood upon the subject, "Social Reorganization: What Can I Do?" Mr. J. J. Matheson will be the soloist. All men and women are cordially invited to attend these bright and informative gatherings.

Music for the day will be as follows: Morning anthem, "Lord, For Thy Tender Mercies' Sake" (Sarrent). Evening anthem, "O Pray for the Peace of Jerusalem" (Knott), with incidental baritone solo by Mr. P. J. Edmonds. Mrs. F. W. Hawes will sing the contralto solo, "Just As I Am," by Ludebuehl.

Power of Prayer to Be Evening Subject At First Spiritualist

At First Spiritualist Church, S.O.E. Hall, Broad Street, the pastor, Rev. F. Frampton, will take the services tomorrow, her topic for the evening being "Prayer—Its Power." Messages and clairvoyance after the address. Circle in the afternoon, open to all. Monday evening the usual public message circle at 926 Fort Street.

Spiritual Science Temple
1414 Douglas Street
Sunday, 3 P.M.—Open Discussion
7:30 P.M.
REV. M. HOGGAN, of Vancouver
Messages at Close
Monday, 8 P.M.—Message Circle
Tuesday, 2:30-5 P.M.—Silver Tea
Wednesday, 8 P.M.—Readings, etc. Dev. Class. Last Night to Join. All Welcome
Zenor Is Here Soon

The New Cycle Philosophy
TWO PUBLIC LECTURES by
Christina M. Killen
Sunday, February 7, 7:30 P.M.
"HOW TO FEEL THE PRESENCE OF THE CHRIST"
Sunday, February 14, 7:30 P.M.
"THE SECOND COMING OF THE CHRIST"
At Alexandra Room, Sixth Floor
Campbell Building, 1019 Douglas Street

Victoria British-Israel Association
Gordon Block, 739 Yates Street
Tuesday, Feb. 9, 8 P.M.—An Address by MRS. G. E. ALTREE COLEY, Subject, "THE DIVINE UTOPIA REVEALED BEYOND THE PRESENT WORLD COLLAPSE"
Wednesday, at 3 P.M.—A Meeting for Ladies
A Lending Library for the Use of Members Visitors Are Welcome
A Lecture Over CJOR Sunday, at 5 o'Clock

BRITISH ISRAEL
Mrs. S. H. Brake Will Give an Address on
"The Kings of the East" (Rev. xvi., 12)
On Monday, February 8, at 8 P.M., in Campbell Building, Fort and Douglas Sts.

NEW THOUGHT TEMPLE
720½ Fort Street
11 A.M.—Subject, "LOAVES AND FISHES"—Speaker, Lily Wiffen
Musical Selections by Mrs. and Misses Warn
Sunday School, 11 A.M.—George Hallett
7:30 P.M.—Subject, "MAMMON"
Musical Selections by Mrs. and Misses Warn
Soloist, Mr. Bell, "Ave Maria" (Mascagni)
Tuesday, 2:30—Healing Meeting. Wednesday, 8 P.M.—Public Lecture
Thursday, 8 P.M.—Troward Class
Office Hours: 10 to 12, 2 to 4

Metropolitan United Church
Quadra and Pandora (In the Heart of the City)
9:45 A.M.—Church School and Morning Class
11 A.M.—"SAVING OURSELVES FROM SALVATION"
The Eleventh Sermon on the Temptation of Jesus
Children's Sermonette—"Tolstoi's Two Old Men"
3 P.M.—Twilight Musical Recital
7:30 P.M.—"FOUNDATIONS OF HOPE IN A TIME OF DISTRESS"
Rev. Hugh Dobson, of Vancouver, B.C.
Rev. E. F. Church Will Preach in the Morning
Frederic King Will Conduct Metropolitan Choir
Edward Parsons at the Great Organ

A Course of Public Lenten Lectures
Will Be Given by DEAN QUAINTON, in the MEMORIAL HALL, on the General Subject of
"GOD AND THE MODERN MIND"
Monday, Feb. 8—"How Shall We Think About God?"
Monday, Feb. 15—"Some Difficulties, Astronomical, Psychological, Etc."
Monday, Feb. 22—"God and Suffering"
Monday, Feb. 29—"Different Conceptions of God in the Bible"
March 7—"God Revealed in Christ"
March 14—"Living Out the Christian Faith in Our Un-Christian World"
Admission Free—Men Specially Invited
The Lectures Will Begin Punctually at 8 P.M., Whatever the Size of the Audience
Collection for Memorial Hall Funds

BIG MONEY

by P. G. Wodehouse

CHAPTER XXVIII

"My dear young prune," said the Biscuit, "you aren't asking me to believe that you think that a fellow like Berry was after your money?"

"Yes, I am. Lady Vera said he was."

"Admitting," said the Biscuit, "that what my aunt Vera doesn't know about cash-chivvying isn't worth knowing. I deny it in toto. Aunt Vera was talking through her hat. Listen, you poor mutt, I was at school with old Berry for a matter of five years, and I know him from caviare to nuts. He's the squarest bird on earth. And that's official. You don't suppose a man can be mistaken about another man after five years at school with him, do you? Berry's all right."

"Then why did he lie to me?"

"I'll tell you about that," said the Biscuit. "Give you a good laugh, this will. He saw you at the Berkeley that day and fell in love with you, and then he saw you in your car, and the only way he could think of to get to know you was to jump in and say he was a secret service man. That's the sort of chap he is. Weak in the head, but fizzing with romance. And in re his being your uncle's secretary. You don't imagine he stuck on as secretary to old Pop Frisby because he enjoyed it, do you? He was left without a penny in the world, and some lawyer cove lent him a couple of hundred quid to give him a start, and he had to get a job and hold it down till he had paid the stuff back. And all the time he was yearning to roll to Rio or go to Arizona and do something or other to rocks—he told me what it was, but I've forgotten. Black-jacking, it sounded like. And, talking of Arizona, let me tell you something, and you'll see what a young mutton-head you've been to think that it was your money he was after. He's got money himself, thousands and thousands of pounds of it. Or he will have tomorrow. Me, too. We've come into a fortune."

Ann was silent. Then she drew her breath in with a long sigh.

"I see," she said.

"It's no good saying you see. What are you going to do about it?"

"I've made a fool of myself," said Ann.

"You've made a gosh-awful fool of yourself," agreed the Biscuit enthusiastically. "You've acted like a poop and a pipsqueak. What steps, then, do you propose to take?"

"Shall I write to him?"

"Not a bad idea."

"I'll go home and do it now."

"Excellent."

"Well, I'll be going, Godfrey."

"Perhaps it would be as well," said the Biscuit. "I mean, delighted you were able to come, and so on, but you know how it is."

"I suppose I ought to try to thank you," said Ann, at the front door.

"Not a bit necessary. Only too pleased if any little thing I may have said has been instrumental—"

"Well, good-bye."

"Good-bye," said the Biscuit. "I shall watch your future career with considerable interest. Hullo, who's the bird?"

The bird alluded to was the redoubtable Captain Kelly, who had suddenly manifested himself out of the darkness and intruded on this farewell.

"Just a moment," said Captain Kelly.

Ann stared at him, alarmed. With his hat pulled down over his eyes, the captain was a disquieting figure.

"All hawkers, bottles and street criers go round to the back door," said the Biscuit, with a householder's austerity. "Unless, by any chance," he said, an alternative theory crossing his mind, "you're the vicar?"

"I'm not the vicar."

"Then who are you?"

"Never mind who I am," said Captain Kelly shortly. "All I want to say is that you don't leave here tonight, and this young lady doesn't leave here tonight."

"What!" cried the Biscuit.

"What!" cried Ann.

"See this?" said the captain.

The light from the hall shone on a businesslike-looking revolver. Ann and the Biscuit gazed at it, fascinated.

"I'll be waiting outside if you try any funny business," said Captain Kelly.

"But what's it all about?" demanded the Biscuit.

"You know what it's all about," said the captain briefly. "In you get, now, and don't you try to come out, unless you want the top of your head blown off. I mean it."

Inside the hall, the Biscuit stared at the closed door as if he were trying to see through it.

"The suburbs for excitement!" he said.

Ann uttered an exclamation.

"But I can't stay here all night!" she cried.

The Biscuit quivered as if an electric shock had passed through him.

"You jolly well bet you can't!" he agreed vehemently. "I don't know if you happen to know it, but poor little Kitchie's faith in man is pretty wobbly these days. She had a bad shock not long ago, administered by a worm of the name of Merwyn Flock. If she finds that you and I have been camping out here . . . My gosh!" groaned the Biscuit, "all will be over. No wedding bells for me. She's as likely as not to go into a convent or something."

"But what's to be done? Who is that man?"

"I don't know. No pal of mine."

"He must be mad."

"He's absolutely potty. But that doesn't make it any better. Did you see that gun?"

"Well, what are you going to do?"

"Take another small snort."

"What's the good of that?"

"I'll tell you what's the good of it," said the Biscuit. "It will clear my mind, enable me to grapple more freely with a problem to which as yet I can see no answer. I'm a pretty quick fellow, as a rule, but when it comes to homicidal lunatics in the front garden, I am not ashamed to confess myself temporarily baffled. The one thing certain is that somehow or other, by what means I cannot say, you have got to be eased out of here as soon as possible."

He led the way back to the sitting room, and reached abstractedly for the decanter. He was thinking . . . thinking.

In a prosaic age like the one in which we live anything that seems to border on eccentricity is always judged harshly. We look askance at it and draw damaging conclusions. Deviate ever so little from the normal behavior of the ordinary man, and you meet inevitably with head-shakings and suspicion from a censorious world.

The actions of both Captain Kelly and J. B. Hoke had been, as we have seen, dictated by careful and reasoned reflection. They were based on solid common sense. Yet, just as Ann and the Biscuit, in the sitting-room of Peacehaven, had come to the conclusion that the captain was unbalanced and even potty; so now did Berry and Lord Hoddesdon, on the other side of the partition, take a snap judgment and condemn Mr. Hoke on the same grounds.

Lord Hoddesdon was the first to clothe this thought in words. He had been watching Mr. Hoke's pistol with a fascinated eye and a sagging jaw, and now he spoke.

"Who is this lunatic?" he asked.

Berry was more soothing.

"It's quite all right, Mr. Hoke," he said. "You're among friends. You remember me, don't you? Conway?"

"The man's a raving madman," proceeded Lord Hoddesdon. "Keep your dashed finger off that trigger, sir, confound you!" he added, with growing concern. "The thing will be going off in a minute."

"Hands up," said Mr. Hoke muzzily.

"Our hands are up," said Berry, still with that same elder-brotherly sweetness. "You can see they're up can't you? Look! Right up here."

And, to emphasize the point he twiddled his fingers. Mr. Hoke stared at them with an air of dislike, blinked, and rose to a point of order.

"Hey!" he observed. "Quit that!"

"Quit what?"

"That twiddling," said Mr. Hoke. "I don't like it."

It reminded him somehow of spiders, and he did not wish to think of spiders.

"I'll tell you what," said Berry. "Put that pistol away and just sit back quite quietly, and I'll go and made you a nice cup of tea."

"Tea?"

"A nice, hot, strong cup of tea. And then we'll all sit down and have a good talk, and you shall tell us what it is that's on your mind."

Mr. Hoke regarded him owlishly. He seemed to be considering the suggestion.

"I had a mother once," he said.

"You did?" said Berry.

"Yes, sir!" said Mr. Hoke. "That's just what I had. A mother."

"The man's a dashed, drivelling, raving, raging lunatic," said Lord Hoddesdon.

Mr. Hoke started. Something in his lordship's words had caused a monstrous suspicion to form itself in his clouded mind. It seemed to him, if he had interpreted them rightly, that Lord Hoddesdon was casting doubts on his sanity. He resented this. He would have been the first to admit that he had taken perhaps one over the eight and that his mental powers had lost, in consequence, something of their usual keen edge; but he was deeply wounded to think that anyone should consider him non compos.

"Think I'm crazy?" he said.

"Not crazy," said Berry. "Just—"

"He's as mad as a hatter," insisted Lord Hoddesdon, who objected to paltering with facts and liked to call a spade a spade. "Will you stop fingering that trigger, sir! Do you want a double murder on your hands?"

"I'm not crazy," said Mr. Hoke. "No, sir."

"I'm sure you're not," said Berry. "Just the tiniest bit over-excited. Why not lay that pistol down—look, there's a table where it would go nicely—and tell us all about your mother?"

Mr. Hoke's mind was still occupied with his grievance. He objected to this attempted side-tracking of the conversation to the topic of mothers. Plenty of time, he felt, to talk about mothers when he had proved to these sceptics that he was as sane as anybody. He proceeded to give his proofs

(To Be Continued)

Women's shoes are being sold in Germany at less than $1 a pair retail.

Safe Speedy Relief from SCIATICA
Poisons along sciatic nerve cause stabbing pains in thigh. For quick relief use T83
T-R-C's TEMPLETON'S RHEUMATIC CAPSULES
50c and $1 at all druggists

CRAMPS! COLIC!
INTESTINAL PAINS
Nerviline relieves cramp in the stomach almost instantly. Sickness at night becomes a nightmare of the past if Nerviline is handy on the bathroom shelf. Most mothers rely upon Nerviline for sudden ills that arise in the family, and find it useful for a hundred pains, internal and external.
Nerviline is a true friend in the home and can be relied upon for cramps, colic, stomach-gas, diarrhoea, heartburn and upset conditions of the stomach and bowels.

NERVILINE
INSTANT RELIEF

CHILDREN TO BE CATHOLIC

Vatican Tightens Church's Ruling Concerning Legality of Mixed Marriages

VATICAN CITY, Feb. 5.—A tightened restriction on mixed marriages came out of the Vatican today in the form of a ruling that all children of such unions must actually be reared within the church.

The penalty of annulment and illegality in the eyes of the church was provided in the measure, which was handed down by the congregations of the sacred office and approved by the Pope.

The decision amounted to a withdrawal of dispensation from a marriage between a Catholic and a non-Catholic when the parties involved violate their promise to bring up their children as Catholics.

Vatican City authorities announced later that the new ruling, which is a decree, does not affect marriages already contracted, but will apply to all mixed marriages henceforth. The widest publication has been given the ruling to serve as a warning, officials said, adding the excommunication from the church "could result in some cases of violation."

Sewer Work May Be Finished by City's Engineer

If permission to reallocate appropriations for relief work is granted by Patrick Philip, deputy minister of public works, to the City Council, the sewer project will be completed, it was learned at yesterday's meeting of the public works committee of the City Council.

City Engineer F. M. Preston, in a letter to the council, said that he had recommended to the Provincial Public Works Department that relief appropriations for surface drains, roads and other projects be revised so that sufficient funds could be made available to complete existing sewer work which remains uncompleted.

Action of the engineer was confirmed by the council.

GAMBLERS TAKE JAIL SENTENCE; VANCOUVER LOSES MUCH REVENUE

VANCOUVER, Feb. 5 (CP).—Crowding the prisoners' dock to overflowing, thirty-eight Chinese, who pleaded guilty Thursday to gaming charges, appeared in police court today and, in lieu of paying fine, accepted thirty days in jail.

Joe Gee, keeper of a place on East Pender Street, was fined $50 with the option of thirty days, while the others were fined $15 with the same option. All intimated, through their counsel, W. W. B. McInnes, that the fines would not be paid.

Had the convicted men paid their fines the city revenue would have benefitted to the extent of $605, but now the city must pay a bill of $840 for the keep of the prisoners in Oakalla.

KILLED AT CROSSING

LETHBRIDGE, Feb. 5 (CP).—A woman, believed to be Mrs. Loretta Young, of Coutts, was killed yesterday when the southbound passenger train ran over and decapitated her at a crossing north of that town. An inquest is to be held.

City Work Is Criticized by Oil Company

The Home Oil Company protested to the public works committee of the City Council at its meeting yesterday that waterworks improvements at the junction of Douglas and Government Streets, commonly known as "The Fountain," be completed as soon as possible.

It was pointed out that the operator of the service station in that vicinity was having his revenue depleted by the inconvenience caused by the work to motorists who wished to drive in for gasoline. It was claimed that customers were leaving the Home Oil station for competitive stations, and that inasmuch as the company had a large investment in the station, paid taxes to the city and trades licence, the city should remove this detriment to business as soon as possible.

The public works committee informed the petitioner that material that had been awaited had arrived, and that the work would be pushed toward completion immediately.

SHARP CRITICISM OF MINES BRANCH

Auditor-General Reports That Defalcations Took Place in Department

OTTAWA, Feb. 5 (CP).—The Department of Mines accounting comes in for strong censure by the auditor-general in his report for the fiscal year ended March 31 last, which was tabled in the House of Commons today.

"The conditions disclosed were most unsatisfactory, no proper or adequate records were kept and there was not sufficient departmental control exercised over the responsible officials," the auditor-general reports. "As a result, defalcations were discovered amounting to $51,347, which were due to the deliberate and fraudulent misapplication and misappropriation of public moneys by an official."

High officials of the Department of Mines declined to make any comment on the report tonight. The circumstance referred to was discovered a year ago, it was stated, and the responsible official had died. For that reason the matter did not receive any public attention at the time.

Agricultural Council Formed in Ontario

TORONTO, Feb. 5 (CP).—Hailed by Hon. T. L. Kennedy, Ontario Minister of Agriculture, as a milestone in development of agriculture and a step which would result in saving of many millions of dollars for farmers, the Agricultural Council of Ontario, an association to further farmers' interests, was formed here yesterday by representatives of thirty-two counties of the province.

Chemainus

Mrs. O. C. Stevens and her son, Donald, entertained recently in honor of Mr. Stevens' birthday. The invited guests were Mr. and Mrs. Troop (Blaineys), Rev. E. M. and Mrs. Cook, Mr. and Mrs. David Murray, Mr. and Mrs. McIntosh, Mrs. Wyllie, Mr. Thomas White (Ladysmith), Mr. and Mrs. William Wyllie and Miss Gladys Wilson. Bridge, table pool and story telling formed the evening's amusements, and refreshments were served.

Burgess Bedtime Stories

Flip Gives His Master a Surprise

By THORNTON W. BURGESS

Be suspicious if you must,
But try at first a little trust.
—Old Mother Nature.

He held Runty up by the tail for a better look at him, and then he recognized him

Even Unc' Billy Possum had to admit that never before had such a sight been seen in the Green Forest. There was Flip the Terrier dancing about and on his back was Runty who had been the smallest of Unc' Billy's twelve children. Not only was Runty on Flip's back, but he had climbed there of his own accord and he seemed to be enjoying that wild ride. Runty's brothers and sisters from their safe perches in trees they had climbed looked on in pop-eyed astonishment. There was Runty actually doing one of the things he had boasted of having done, a thing they hadn't believed he or any other Possum would dare do.

Suddenly Flip remembered his master. He stopped and turned his head to look back at Runty clinging to his back. Then Flip began to shake himself. My, my, how he did shake! Runty did his best to hold on, but Flip's hair was short and there was little to cling to. At the fourth hard shake Runty fell off. Instantly Flip was standing over him, his tail still wagging. Before Runty could make up his mind what to do next Flip seized him in his mouth. It was the first time Flip ever had done this and it startled Runty. However, Flip was holding him very gently though firmly, and Runty was wise enough not to struggle but to lie limply as he did when pretending to be dead.

Flip lifted him gently and turned to go back to meet his master. It was just then that Farmer Brown's Boy appeared in sight. His eyes opened wide in surprise at Flip came to him and proudly laid Runty at his feet.

"So you really did catch something!" he exclaimed as he stopped to pick Runty up. This must be a member of the same family as that little scamp who got away from us. I suppose you shook him to death just because I wasn't there to stop you. I—hello! This rascal isn't dead after all!"

He held Runty up by the tail for a better look at him and then he recognized him. "It is our little runaway as sure as I live!" he exclaimed aloud. "So that is why you didn't shake him to death, is it? You recognised him and were satisfied to catch him and bring him to me. Good dog."

He stooped and patted Flip on the head and Flip licked his hand, wagged his stump of a tail and began to bark.

"Quiet!" commanded his master, and, walking over to an old stump, sat down still holding Runty. The latter still was limp, but his eyes were open and very bright those small eyes were. There was no fear in them. He was in the hands of a friend and he knew it. Farmer Brown's Boy put Runty across his knee and began to stroke him. Runty came to life at once. He rolled over on to his feet and sat up to scratch back of one ear with a hindfoot. Farmer Brown's Boy laughed aloud. "You know me, you rascal!" he cried. "Yes, sir, you know me. Well, let me tell you one thing, and that is it is a good thing for you that Flip and not some other Dog found you."

Meanwhile Runty's brothers and sisters were looking on with almost unbelievable eyes. There was their brother in the hands of this giant and seemingly unafraid. They wondered what it meant and what would happen next. Truth to tell, Runty was also wondering what would happen next and if he would be carried back to that comfortable prison from which he had made his escape. And then he remembered something. He remembered that always Farmer Brown's Boy had had something good to eat in one of his pockets. But that was when Farmer Brown's Boy used to take him out of his cage to play with him. Would there be anything in one of those pockets now?

"The only way to find out is to look," thought Runty and stopped scratching his ear.

The next story: "Runty Arouses Envy."

COMMUNISM IS LECTURE TOPIC

G. H. Williams, United Farmer Delegate, Describes Conditions in Russia at Meeting Here

G. H. Williams, who recently completed a tour of Russia as a representative of the United Farmers of Canada, gave a lecture last night in the A.O.F. Hall on conditions in Russia, dealing chiefly with the agricultural phase of the five-year plan. His address was illustrated with many slides, which, in addition to depicting agricultural scenes, also showed some of the magnificent churches of Russia and the beautiful feudal palaces of the old regime, which, he said, are now being used for sanitariums and other public purposes.

The speaker said that the Union of Socialist Soviet Republics contained 182 nationalities, and included more than 140 different languages.

Mr. Williams traced the history of the revolution and passed on to the aspirations of Communist leaders in the Soviet Government. He explained the difference between Bolshevism, Communism and Sovietism, and toward the end of his lecture he described the large 150,000-acre state farms and explained the difference between state farms, collective and individual farms. The individual farmer was gradually being forced out of business by collective farmers and state farms, he said.

Introduction of machinery had worked wonders in an agricultural way, and Russia was fast becoming a threat to the world as an agricultural nation, Mr. Williams declared.

Fine Concert Is Given by Pupils

Students of the Victoria West School, assisted by A. E. Kidd, local magician, last night delighted an audience of 250 people, with an entertaining programme, including musical selections, sleight of hand tricks and a repeat performance of the operetta, "The Fairy Shoemaker," which was given by the students before Christmas. The proceeds of the concert, which totaled about $30 from the silver collection, were given to assist the work of Sunshine Inn.

The programme included the singing of some of the most popular airs from "H.M.S. Pinafore," given in a masterly manner by the children of Grade IV. A comedy skit, entitled "The Crooked Man," brought merited applause from the audience, while the senior boys' band offered an excellent selection of musical numbers.

A number of new tricks were introduced to the gathering by Mr. Kidd, who also made a favorable impression.

The students were congratulated upon their work by A. Craven, president of the Victoria West Parent-Teacher Association, who spoke briefly during the evening.

City Is Seeking Fire Insurance Rate Reduction

Every effort should be made to avoid jeopardizing Victoria's chances of securing a reduction in fire insurance rates, Alderman P. R. Brown declared at yesterday's meeting of the public works committee of the City Council when application for alteration to the Sunshine Inn was received.

Alderman Brown said the city was trying to obtain a reduction in the fire insurance rates from the board of fire underwriters and that nothing should be done to weaken the city's case.

The application for alteration was referred to the lands committee and fire wardens for report.

Ald. Worthington Is Vice-Chairman

So great have become the responsibilities of Mayor David Leeming during the past few weeks that it became necessary at yesterday's meeting of the public works committee of the City Council to appoint a vice-chairman.

On the recommendation of the mayor, who is chairman of this committee, Alderman John A. Worthington was elected vice-chairman.

Mayor Leeming said that the duties of his office had become multitudinous and that his presence at the public works committee meeting could not always be relied upon in future.

Dies at Nanaimo

NANAIMO, Feb. 5.—Ivy Dixon, twenty-one-year-old daughter of Mr. and Mrs. Joseph Dixon, 347 Seventh Street, Five Acres, passed away in the local hospital yesterday. The deceased was a native of Nanaimo.

Besides her parents, she is survived by two brothers, Robert and Frank, and one sister, Miss Myrtle, all at home.

The funeral will take place this afternoon from Jenkins Chapel, with Rev. Canon H. V. Hitchcox officiating.

Blue gloves are becoming popular in Belgium.

She (as it begin to rain)—Darling, you are loaded. Let me carry your umbrella.—Buen Humor, Madrid

Hudson's Bay Company.
INCORPORATED 2ND MAY 1670.

3.95 Down For a 52-Piece English Semi-Porcelain Dinner Set

Choice of three attractive patterns—white and gold and two dainty floral decorations. Special Home-Maker's Sale Price $15.75
97-Piece Sets. Home-Makers' Sale Price $27.50

Corselettes Girdles and Step-Ins

Ordinarily to $14.50. Clearing at 8.95
In this clearance group are beautiful brocade and satin garments from Gossard, Nemo-flex and Lady Mac. Many sizes are represented.

Nemo-flex Wonderlift Corselettes
Ordinarily $8.00. Clearing at 5.50
Wonderlift Inner Belt Corselettes for the well developed figures, both short and tall. Sizes 34 to 48.

CORSELETTES AND GIRDLES
Ordinarily to $6.50 for $3.95
and
Ordinarily to $5.50 for $2.95

—Second Floor, HBC

Week-End Specials in Our Drug Dept.

50c Kleenex, large, for .35¢
J. & J. Modess for .39¢
75c Kruschen Salts for .69¢
$1.50 H B C Malt and Oil, 98¢

Colgate's Tooth Paste at 2 for 25¢

$1.00 Gillette Blades for 85¢
60c Kotex for 43¢
35c Lysol for 29¢
25c Pond's Tissues for 19¢
75c Liquid Petrolatum, 16 oz. for 39¢
50c Bayer's Aspirin Tablets, 24's, for 39¢
50c Hind's Honey and Almond Cream for 43¢
$1.25 Hot Water Bottles, guaranteed, for 79¢
10c Lux Soap, 7 for 50¢
25c Glycerine and Rose Water for 19¢
25c Italian Olive Oil for 19¢

25c Tooth Brushes priced at 2 for 25¢

$1.00 Williams' Aqua Velva for 89¢
35c Colgate's Shaving Cream for 29¢
45c Cottage Toilet Tissue at 4 for $1.49

Kepler's Malt and Cod Liver Oil, large $1.50

—Main Floor, HBC

Saturday Bargains in Men's Furnishings

Twill Work Shirts
"Black Prince" and "Khaki Prince." Heavy twill Shirts with a soft fleecy inside finish. Khaki and black. Both makes are thoroughly dependable for hard wear. Each $1.95

Auto-Gart Socks
"The most comfortable socks made" is the verdict of many wearers. Garters are not needed with these socks. They are all-wool, and available in all new shades and designs for smart dressers. Per pair 75¢

Tooke's Tricoline Shirts
In plain shades of blue, cream and white. With separate collar to match. Ordinarily $4.50 each for $2.95

Penman's "Preferred" Underwear
In the standard wool and cotton mixture. Splendid washing and wearing qualities make this Underwear very popular. Shirts and Drawers, each $1.35
Combinations at $2.60

Men's Pure Wool Pullovers
"Universal" Brand Pullovers with V neck and two pockets. In a very fine knit in heather shades of green, brown and blue. Each $3.95

—Main Floor, HBC

Bargains in Blankets

White Flannelette Blankets
Double bed size. Made larger than the ordinary blanket and whipped singly. All white. Per pair
2.59

Pastel Pure Wool Blankets
Woven from soft lofty yarns in pastel colors of rose, gold, green, mauve and camel. Size 60 x 80. Each
3.95

New Oilcloth Table Squares
Size 54 x 54. In many new colorful patterns that will brighten up your kitchen.
Sale Price, each 85c

—Main Floor, HBC

Women's Rayon Vests, Bloomers and Panties 59c
Ordinarily $1.00, for

An exceedingly fine quality rayon, very firmly knit, is featured. The Vests are made with opera top; Bloomers with elastic knee and gusset, while the Panties are finished with contrasting cuff and dainty lace motif. In white and pastel shades. Small, medium and large sizes.

Women's Wool Vests, Bloomers and Panties 69c
Formerly to $1.00, for

Fine Flat Knit Wool Undergarments in cream and pastel shades with opera top and built-up strap Vests, cuffed knee Panties and Bloomers. Odd sizes and colors from regular stock are included with these. Per garment 69¢

200 Martha Washington Home Frocks 1.69
Fomerly to $2.95, for

Making room for new shipments we have taken from our regular stock all broken lines formerly selling at $1.95 to $2.95 and have included them with a special group of Printed Craysheen and Rayon Frocks for special selling. The assortment includes sleeveless, short and long-sleeved styles, while sizes range from 16 to 52.

—Second Floor, HBC

Men's Suits

Values to $35.00 for
27.50

The question of where to procure maximum value—plus style—in Men's Clothing is answered by visiting our Men's Clothing Department, where you will find a wide range of high-grade garments at exceptionally low prices.

For instance, let us show you this range of Suits—all really splendid values at their regular prices, and a real bargain at twenty-seven fifty. There are serges, tweeds and worsteds in the most desirable colorings. All sizes, in single and double-breasted models.

Men's "Dictator Six" Boots and Oxfords 4.95 a Pair

The regular price of our "Dictator Six" Shoes is $6.00. Today you may buy them at a saving of $1.05 a pair. Choose from black calf and kid leathers; Blucher and Balmoral styles; Goodyear welted soles. All sizes and widths.

—Main Floor, HBC

Women's Linen Handkerchiefs

Genuine Irish Linen with neat hemstitched borders.

12 for 1.00

—Main Floor, HBC

Hudson's Bay Company.

INCORPORATED 2ND MAY 1670.

100 Packs of Bridge Playing Cards

A Saturday Special, Per Pack **29c**

2 Packs for 55¢

—Main Floor, HBC

New Spring Hats—New Spring Coats—Special Prices Saturday

Our Home-Makers' Sale

Brings Greater Values Than We've Ever Offered Before

Furniture with so much inbuilt quality, so much attractiveness and comfort, has never before been so easily or so cheaply purchased. Now is the time to invest in a new Upholstered Suite for your living-room, a new Dining-Room Set, a new Rug, a new Range for the kitchen. Prices are the lowest they will ever be and during this sale we are offering specially attractive terms.

10% Down and the Balance in Twelve Monthly Payments

This Large Chesterfield Suite for 13.95 Down

Here is a big handsome Suite in velseal mohair, with buttoned fronts and frilled facings. The figured velour tops on the spring cushions are also very effective. This is a fine, well made Suite from which you will get much satisfaction. Sale Price **139.50**

$13.95 Down—Balance in 12 Monthly Payments

A Four-Piece Bedroom Suite for $6.50 Down

Here is an attractive Bedroom Suite in genuine walnut veneers, tastefully designed and finished. The pieces include a four-drawer chiffonier, vanity dressing table, upholstered bench and full-sized bed. Sale Price, complete **$65.00**

$6.50 Down—Balance in 12 Monthly Payments

—Fourth Floor, HBC

9 x 9 Axminster Rugs for 25.00

Serviceable Rugs in very attractive patterns, suitable for living-rooms and dining-rooms. Larger sizes at proportionately low prices.

4.00 Down for This Bed Spring and Mattress

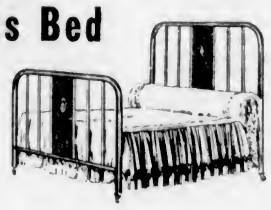

Cane Panel Beds in the walnut finish and continuous post design. 90-coil or cable spring and an all-white cotton carded felt mattress. Sale Price, complete **$24.50**

$4.00 Down—Balance in 12 Monthly Payments

—Fourth Floor, HBC

Corn Broom and Japanned Dust Pan

The Two for **49c**

Kitchen Light Units

Large Opal Globe With White Enamelled Base **1.39**

100 Green or Sand Window Shades

36 x 72 Inches. Complete With Fittings. Each **69c**

New Spring Hats for 2.95

When we get a Springlike day as a foretaste of real Spring what a satisfaction it will be to have a Springlike Hat with which to express that "grand and glorious feeling." Here are cheerful-looking Felts with straw; also All-Straw Hats with brims; also Turbans and Berets. Trimmings are at the back or side-back. Straws are bright and shining, bespeaking Spring. Shown in black, and in early colors such as bisque, hickory, brown, Guardsman and navy. Special at, each **$2.95**

75 Felts and Velvets Clearing at ..... **50c** Mostly Small Sizes

Rugby Berets and Gigolo Hats For Misses and Women Ordinarily $1.49 for **95c**

—Second Floor, HBC

Saturday Savings in Girls' Wear

Fine Imported Wool Pullovers with polo collar. In powder, sand, red and almond. Sizes for 2 to 6 years ..... **$1.50** Sizes 8 to 14 years **$1.95**

Girls' Smart Fleck Tweed Skirts pleated on to muslin top. In green, navy, saxe and brown. Sizes for 2 to 12 years **$1.95**

Girls' All-Wool Navy Serge Tunics with box pleat front and back. Sizes for 6 to 14 years ..... **$2.50** Also in Botany serge at **$3.95**

Girls' English Broadcloth Blouses with Peter Pan or high-pointed collar. Sizes for 8 to 16 years **$1.75**

Girls' Navy Gym Bloomers Sizes for 6 to 14 years **$1.69**

Girls' Botany Serge Skirts with detachable bodice. Sizes for 2 to 14 years **$1.95**

Girls' Navy Melton Blazers with silk cord trimming. Sizes 6 to 18 years **$2.95**

—Second Floor, HBC

A Sale of Spring Coats

$12.95 to $15.00 Values for **8.95**

These Coats were secured under our plan of consolidated purchasing for our several stores, thereby effecting a considerable saving on the regular price. At today's valuation they would ordinarily sell from $12.95 to $15.00. We offer them to you at a definite saving of $4.00 to $6.00. They are all in the latest Spring styles, featuring new collars and cuffs, new trimmings, belted styles and flared skirts.

MATERIALS— Imported Tweeds in checks and fancy weaves.

COLORINGS— Sand, blue, grey, brown, green and beige mixtures.

SIZES— 16 to 20; 38 to 42.

Choose one of these smart new Coats now and enjoy wearing it early in the season.

A Final Clearance of 50 Fur-Trimmed Coats

$35.00 to $45.00 Values for **19.75**

In order to make room for Spring stocks we must dispose of all our Fur-Trimmed Coats—hence these drastic reductions which we are offering to Saturday shoppers. They are all high-grade Coats, beautifully tailored from rich materials and trimmed with luxurious furs. There's a good assortment of fashionable colors and wanted sizes. Fifty Coats only, so we advise you to make an early choice.

—Second Floor, HBC

Women's and Misses'

New Sweaters

Just Arrived

Sweaters and Cardigans in fine wool, with four-button fastening and two pockets; very smart and effective in the new Spring colors. Also Pullovers in fancy jersey cloth, all-wool or silk and wool, with new collars and trimmings. These also are in new and pleasing colors. Sizes 34 to 40, **$2.95**

—Second Floor, HBC

New Wools

For Busy Knitters

Wool for Sweaters—Wool for Afghans—Wool for Scarves, whether knitted or crocheted; we have new, beautiful and dependable wools for all your needs.

H B C Superior Fingering, 1-oz. ball for ..... **20¢**
H B C Knitting Worsted, 1-oz. ball for ..... **15¢**
H B C Radio Floss, 1-oz. ball for **25¢**
H B C Shetland, 2-oz. ball for ..... **35¢**
H B C Andalusian, 1-oz. ball ..... **25¢**
Paton and Baldwin's 3 and 4-Ply Fingering in a good range of colors for socks and sweaters, per lb., **$3.60**
Corticelli 4-Ply Fingering for serviceable socks and sweaters, lb., **$1.50**

—Art Needlework Dept., Second Floor, HBC

Seasonable Hose

For Women and Children

Women's Silk and Wool Hosiery
Silk and Wool Hose in fancy diamond patterns and plain mixtures. These are full fashioned and well reinforced. Shown in grey, turf tan, mocha, pastel, black and white. Sizes 8½ to 10½. Formerly to $1.50. Per pair **79c**

Boys' and Girls' All-Wool Golf Hose
In four-and-one rib, in shades of lovat, grey and heather mixtures, with colored tops of diamond pattern. Sizes 7½ to 10. Per pair **49c**

Children's Union Cashmere Hose
Full length stockings in onesand-one rib Union cashmere in heather mixtures; also plain shades of fawn, beige, tan and black. Sizes 6 to 10. Per pair **49c**

—Main Floor, HBC

Growing Girls' Shoes at $3.95 a Pair

Our stock is now complete, and we offer a wonderful selection at this price. Are you having difficulty in fitting your girl in footwear? If so we can solve your problems for you. Widths B, C and D. Black and brown calf Oxfords, black calf and patent one-straps. All with medium or low heels. Sizes 3 to 8. Per pair **3.95**

"Doctor's Faith" Cushion-Sole Slippers

Beautiful Soft Kid One-Strap Slippers with comfy cushion insoles. They have flexible hand-turned leather outsoles with light-weight arch support and low heels with rubber top lift. All sizes 4 to 8. Widths D, E and EE. Per pair **2.95**

—Main Floor, HBC

Aluminum Kitchen Utensils

200 Pieces—Panelled Designs—Highly Polished

10-Inch Round Double Roasters
5-Quart Potato Pots
5-Quart Straight Saucepans
Set of 3 Lipped Saucepans, 1, 2 and 3-quart
5-Quart Convex Saucepans
French Fryer and Basket
18-Inch Baking Sheets
3-Pint Dairy Kettles
5-Quart Convex Kettles

79c

—Third Floor, HBC

HBC Quality Notions

At 4c

Package Pins, 140 in package, for ..... **4¢**
Xylonite Thimbles, durable and hygienic. At, each ..... **4¢**
Wool Skein Mending, Imperial quality. Priced at, per skein ..... **4¢**
Sewing Needles, Abel Morrall's best British. Per package ..... **4¢**
Fancy Trimming Buttons, 9 on card, 2 cards for **4¢**
Strong Bootlaces, 2 pairs for ..... **4¢**
Linen Thread, 50 yards. Per spool ..... **4¢**

At 9c

Gilt Safety Pins, 40 on ring for ..... **9¢**
Steel Safety Pins, 50 on ring for ..... **9¢**
Mavis Sheet Pins, 300 pins for ..... **9¢**
Tape Measures, 60-inch for ..... **9¢**
¼-Inch Elastic, white, boilproof, 3 yards for **9¢**
Metal Thimbles, all sizes. Each ..... **9¢**
White Hardwood Coat and Suit Hangers with bar. Each ..... **9¢**
Metal Wave Setters, 4 on card, for ..... **9¢**

At 14c

De Long Hair Pins, popular favorite. Per box **14¢**
Lawn Bias Tape, single and double fold; all colors. Per yard ..... **14¢**
Steel Pins, with needle points. Per box ..... **14¢**
Toe-Sox, to reduce hosiery bill and save mending. Per pair ..... **14¢**
Wool or Silk Mending Plaits, each ..... **14¢**
¾-Inch Elastic, boilproof quality; 6 yards for **14¢**
Pocket Combs in assorted colors, each ..... **14¢**

—Main Floor, HBC

Saturday Specials in Our Quality Food Market

Butter—Local Creamery, 3 lbs. for **70c**
Selected Creamery, 3 lbs. for **67c**
Lard—Pure refined, 3 lbs. for **29c**

Campbell's Tomato Soup, 3 tins for ..... **25¢**
Green Lake Peas, fancy quality, Size 4, 3 tins for ..... **27¢**
Quaker Ripe Tomatoes, large tins, 3 for ..... **28¢**

SAANICH CANNING SPECIALS

Pears and Loganberries at, per tin ..... **17¢**
3 tins for ..... **50¢**
Clams, whole or minced, at, per tin ..... **15¢**
3 itns for ..... **43¢**

CAKE SPECIALS

These are made in our own bakery from the finest ingredients.
School Cake. A light fruit cake, rich with cherries and raisins, per lb. ..... **30¢**
Rice Cake. A delicious light tea cake, per lb. ..... **25¢**
Boston Cream Cakes (no delivery), each ..... **40¢**

Phone. It's Quick! Free Delivery

HBC SERVICE GROCERIES Empire 7111

Telephone Order Service Open at 8:30 A.M.

EMPRESS MANUFACTURING DEMONSTRATION

Pure Orange Marmalade, 4-lb. tin ..... **43¢**
Pure Jams, Blackberry or Gooseberry, 4-lb. tin ..... **41¢**
Argood Jams, Strawberry, Raspberry or Black Currant, 4-lb. tin ..... **45¢**
Empress Tea, Pure India and Ceylon Blend. Very fine flavor. (Money Back Guarantee if not satisfied), lb. pkt. ..... **37¢**
Singapore Pineapple, sliced, 3 tins for ..... **25¢**
Burford Pears, No. 2 tins, 2 tins for ..... **25¢**

DEMONSTRATION OF BIFTI AND OXO

Visit the special demonstration of Bifti, the new Oxtail Soup. Special prices

Bifti, per tin ..... **14¢**
3 tins for ..... **40¢**
Oxo Cubes, per tin ..... **23¢**
2 tins for ..... **45¢**
Oxo Cordial, 16-oz. bottle **89¢**

CANDY SPECIALS

Cornflake Candy, consisting of peanuts, cocoanut, popcorn and toffee. Special, lb. ..... **25¢**
Assorted Chocolates, regular, per lb., 40c. Special at ..... **32¢**

BISCUIT SPECIALS

Christie's Buttercrisp Cookies or Snowflake Sodas, per pkt. ..... **18¢**
2 pkts. for ..... **35¢**

Side Bacon, per lb. **16c**
Back Bacon, per lb. **22c**
Ayrshire Roll or Ham, per lb. **20c**
Mild Cheese, per lb. **19c**

SOAP SPECIALS

P. & G. White Naphtha Soap or Royal Crown Laundry Soap, 7 cakes for ..... **25¢**
Guest Ivory Soap. Special, per dozen cakes ..... **53¢**
Palmolive Soap, 3 cakes ..... **22¢**
Royal Crown Washing Powder, large packet for ..... **22¢**

H B C QUALITY TEAS AND COFFEES

Our No. 1 Broken Orange Pekoe, regular 65c. Special, per lb. ..... **59¢**
3 lbs. for **$1.65**
Our Special Broken Orange Pekoe, regular 55c. Special, per lb. ..... **47¢**
3 lbs. for **$1.35**
Other Special Blends, per lb., **42¢**, **32¢** and ..... **25¢**

—Quality Food Market, Lower Main Floor, HBC

HBC Quality Meats

"Carry and Save" Specials

Shoulders and Ribs of Lamb, per lb. **14c**
Thick Rib and Blade Rib, per lb. **14c**
Shoulders of Pork, per lb. **12c**
Side Pork, pickled or fresh, per lb. **12c**
Half Legs of Pork, shank end, per lb. **14c**
Stewing Veal and Lamb, per lb. **12c**
Rump Roast, per lb. **16c**
Loins of Lamb, per lb. **22c**
Loins of Pork, per lb. **15c**

—Quality Food Market, Lower Main Floor, HBC

HBC GROCETERIA CARRY AND SAVE

Specials—9 to 11 A.M. Only

BUTTER

Imperial Creamery, choicest quality, sanitary wrapped, ready to serve, no waiting. 3 lbs. for **63c**

TEA

Hudsonia Broken Orange Pekoe, per lb. **35c**
3 lbs. for **$1.00**

ALL-DAY SPECIALS

Mac's Best Tomatoes, more in tin, 3 large tins for ..... **25¢**
B.C. Peas, 3 tins for ..... **25¢**

Sunlight Soap, carton ..... **17¢**

Sliced Pineapple, 3 tins for ..... **25¢**
H B C Economy Coffee, lb., **25¢**
H B C No. 1 Broken Orange Pekoe, regular 55c. Per lb. ..... **47¢**
3 lbs. for **$1.39**

Johnston's Fluid Beef, bottle, **85¢**
Del Maiz Canadian Fancy Corn, 2 No. 2 tins for ..... **27¢**
Tomato Soup, Campbell's and Aylmer, 3 tins for ..... **23¢**

Saanich Clams, per tin ..... **13¢**
Eagle Lobster, ¼'s, 2 tins **35¢**
Horseshoe Fancy Salmon, per tin ..... **15¢**

Heavy Syrup Peaches, 2 No. 2 tins ..... **29¢**
Canadian Pears, 2 No. 2 tins **25¢**
Gold Medal Malt, 3-lb. tin for **63¢**
Bottle Caps, 1 gross in packet, **23¢**
Matches, 300 in box, 3 boxes **23¢**
Finest Ontario Mild Cheese, per lb. ..... **18¢**

JAM AND MARMALADE SPECIALS

Packed by Empress Co.
Pure Plum Jam, 40-oz. jar, **25¢**
Orange Marmalade, 40-oz. jar for ..... **25¢**

—Quality Food Market, Lower Main Floor, HBC

HEATS IN SPEED SKATING DECLARED "NO RACES"

Everton to Clash With Arsenal in Important Match

English First Division Leaders Facing Tough Encounter Today—Second Place Sheffield United to Meet Sunderland—Lead May Change

LONDON, Feb. 5 (CP).—English soccer fans will be treated to one match upon which all eyes will be focused tomorrow. That will be the match between Everton and Arsenal at Liverpool. Everton are leading the first division championship table by just one point from Sheffield United. As the Sheffield club will probably win their engagement with Sunderland the pacesetters are in an awkward position. One thing will be in their favor—they are playing on their home grounds at Goodison Park, Liverpool.

Having won the leadership in the second division, Wolverhampton Wanderers will probably have to fight hard to retain it as they must travel to Preston North End, who, though far down the championship table, are putting up a great fight at home. Leeds United, deposed from the lead after a long tenure, will have a chance to get it back again as they are only a point in arrears and should pick up a couple in their home engagement with Bristol City, the occupants of the cellar position in the standing.

In Scotland, Motherwell and Rangers have drawn away from the pack and the championship looks as if it rests between them. Motherwell are leading Rangers by three points and should be in no danger of losing their advantage tomorrow, as they meet Leith Athletic, who are almost certain to be one of the first division clubs demoted at the end of the season. Rangers hook up with Hearts at Ibrox Park, and while their opposition is tougher, on form they should collect the major points.

U.S. ICEMEN DOWN POLISH TEAM EASILY

Americans Score 4-to-1 Victory Over Poland at Olympic Meet

SECOND SETBACK FOR EUROPEANS

LAKE PLACID, N.Y., Feb. 5 (AP).—The United States team swamped Poland, 4 to 1, today, in its second appearance in the Olympic hockey series.

Johnny Bent and Jack Cookman, members of the same Yale forward line two years ago, were the outstanding stars as the United States got back some of the loss sustained in yesterday's 2 to 1 defeat by Canada. Between them they scored three goals. John Garrison counted the last goal.

Poland yesterday lost to Germany.

SUMMARY

First period—1, United States, Bent (Cookman), 2:15. No penalties.

Second period—2, United States, Cookman, 3:47; 3, United States, Cookman, 11:03. Penalties: Marchewczyk.

Third period—1, Poland, Adam Kowalski, 2:16; 4, United States, Garrison (Bent), 14:16. Penalties: None.

Referees: Lou Marsh and Donald Sands.

LINE-UPS

United States		Poland
Farrell	G.	Stogowski
Anderson	L.D.	Sokolovski
Garrison	R.D.	Alex Kowalski
Chase	C.	Krygier
Palmer	L.W.	Adam Kowalski
Everett	R.W.	Sabinski

United States spares — Bent, Cookman, Nelson, Frazier, Fitzgerald, Hallock, Livingston and Smith.

Poland spares — Marchewczyk, Mauer, Kazimiera, Materski, Ludwiczak, Sachs, Szenajch and Godlewski.

GAINS TO MEET M'CORKINDALE

Return Match for British Empire Heavyweight Title to Be Held at London

LONDON, Feb. 5 (CP).—The return bout being arranged between Larry Gains, Toronto negro, and Dan McCorkindale, South African champion, will be recognized by the British Board of Boxing Control as for the heavyweight boxing championship of the British Empire. But Gains is not eligible for the championship of Great Britain.

Gains, who thought he was eligible to fight Reggie Meen for the championship of Great Britain, received a setback today by the boxing board's announcement, the color bar had not been lifted.

"No colored man will ever be champion of Great Britain," said Don Mall, secretary of the Board of Control. "The Dominions, of course, may please themselves."

Gains and McCorkindale fought fifteen rounds to a draw at the Albert Hall recently.

NANAIMO BOWLING

NANAIMO, Feb. 5.—On the local bowling alleys last evening in the Commercial League, W.F.S. won three games from Nanaimo Motors. T. Dixon, for W.F.S., had high score with 360 and high average with 258. W.F.S., who won the league in the first half, now claim high league scorer of the season in T. Dixon, who broke the season's high score of 357, held by H. Gallus, by three pins.

In the women's league, Pals took two games from Red Devils, with M. Akenhead, of Red Devils, high score with 227, and Mrs. Hume, her teammate, high average with 171.

In the tenpin challenge game between General Autos and Imperials, the latter emerged victorious. Total pins: Imperials, 2,439; General Autos, 2,431.

Congratulations Cabled by Sons To Canadian XV

CONGRATULATIONS were cabled the Canadian Rugby team now touring Japan and greetings were wired Canadians taking part in the Olympic Winter sports meet at Lake Placid yesterday by the Victoria Assembly of the Native Sons of Canada. At the meeting of the assembly Thursday evening, high praise was showered on the great success of the all-Canada ruggers in the Orient by various speakers. Reginald Hayward, M.P.P., presided.

SCHAAF STOPS BIG ITALIAN

Referee Halts Bout as Ruggirello Reels Helplessly Around

NEW YORK, Feb. 5 (AP).—Ernie Schaaf, of Boston, scored a technical knockout over Salvatore Ruggirello, big Italian, in the fourth round of their heavyweight battle at Madison Square Garden tonight. Referee Arthur Donovan stopped the bout after a minute and twenty-eight seconds of fighting in the fourth round, with Ruggirello standing helpless in Schaaf's corner. Schaaf weighed 209; Ruggirello, 203.

A right to the jaw put the Italian down for a count of eight a moment before the bout was halted. He was staggering about the ring, taking a merciless beating from the sailor, when Donovan waved Schaaf away.

About 7,000 customers saw Ruggirello, a substitute for Paulino Uzcudun, take everything Schaaf had for the first three rounds, and come back fighting, trying desperately to get over his vaunted right. But, early in the fourth, the sailor dug a left deep into Ruggirello's midriff, softening him up appreciably; a right to the chin was the beginning of the end. It was the Italian's first main event in the garden.

It scarcely was a hard work-out for Schaaf. The grim-visaged Ruggie managed to land only one clean right in the three and a fraction rounds. It was the same blow that gave the Italian knockouts over Walter Cobb and Stanley Poreda in his last two fights, but it didn't faze Ernie.

Uzcudun, who was to have faced Schaaf, but was forced out by a fractured rib received in training, was introduced and challenged the winner.

ATHLETES BARRED FROM TAKING PART IN MOVIE PICTURES

CHICAGO, Feb. 5 (AP).—The executive committee of the Amateur Athletic Union today adopted a ruling whereby any athlete appearing in a motion picture in any athletic capacity for compensation would lose his amateur standing.

Avery Brundage, of Chicago, president of the A.A.U., also said the executive committee had ruled that anyone who teaches, trains or coaches in any sports for money would not be allowed to compete in the Olympic Games.

"The movie ban does not apply in connection with items of general public interest such as news reels," Brundage said, "an athlete may appear in films issued for purely educational purposes and sanctioned by the national registration committee of the A.A.U. without penalty."

Vancouver to Decide About Olympic Trials Monday Night

VANCOUVER, Feb. 5 (CP).—Decision as to whether the 1932 Canadian Olympic track and field trials will be held in Vancouver will probably be made Monday night. The local Olympic Association's committee, which has been working for several days to ascertain whether guarantees to meet the expenses of the West, estimated at from $10,000 to $15,000, can be raised here, will report to a meeting of the association Monday night, when final decision is expected to be made.

BELIEVE IT OR NOT - - - - - - - By Ripley

EXPLANATION FOR YESTERDAY'S RIPLEY CARTOON

The Meaning of "Cecilia"—The name of Caecilia (as Cecilia is spelled in Latin), meaning a "blind serpent," is to this day applied to a genus of snake-like Batrachians, having no eyes.

The Armless Jockey—About forty years ago, when Colby Turner was nine years old, he fell in front of a hay mowing machine, which caused the loss of both arms. Despite this handicap, Turner learned to drive racehorses. He is a star trainer and driver for a string of thoroughbreds owned by Mr. Lew Wallace, of Wilmington, Ohio. He wraps the reins around his arms when driving. Turner also drives his own automobile, writes, feeds and dresses himself, and admits he has no difficulty handling money.

Please address all queries to Cartoonist Ripley, c/o King Features, New York City, N.Y.

Another Old Guard Of Baseball Passes After Brief Illness

Barney Dreyfuss, President of Pittsburgh Pirates, Dies—Was Instigator of World Series Between American and National Clubs

NEW YORK, Feb. 5 (AP).—Another of baseball's "old guards," Barney Dreyfuss, of the Pittsburgh Pirates, father of the world series, died today. He was the ninth nationally-known figure in the game to die within fifteen months and second within two weeks. He would have been sixty-seven years old on February 23.

He died in Mount Sinai Hospital of pneumonia, which followed upon an operation for prostatitis on January 6. The body was taken to Pittsburgh tonight. The funeral probably will take place at his home there. Burial will be beside his son, Sam, who died last February 22.

It was only two weeks ago that William Wrigley, Jr., owner of the Chicago Cubs, died at Phoenix, Ariz. Within the preceding fifteen months such well-known figures as Ernest Barnard, Ban Johnson, Charles Comiskey, James McAleer, Charles Webb Murphy, William Baker and Gary Herrmann, answered the umpire's last call.

ATTENDED RECENT MEETING

Dreyfuss came to New York in December for a National League meeting, and announced he was going to stay on a while "to take Mrs. Dreyfuss to some good shows." He entered the hospital shortly afterward.

Mrs. Dreyfuss was with him through his illness as was his daughter, Mrs. W. E. Benswanger, wife of the treasurer of the club, and Mrs. Sam Dreyfuss, widow of his son.

Dreyfuss, except for one year, 1930, when he turned direction of the Pirates over to his son, Sam, had been actively connected with baseball since 1884. He obtained an interest at that time in a semi-professional team at Paducah, Ky., where he had gone as an immigrant German boy three years before.

He removed to Louisville in 1888, and one year later bought an interest in the Louisville Nationals, which he merged with the Pittsburgh team in 1900, when the older baseball circuit was reduced from twelve to eight teams.

STARTED WORLD SERIES

In 1905 he promoted the first interleague series between his own champion Pittsburgh team, of the National League, and the Boston Red Sox, of the American.

In 1905 the series was officially established under the brush rules, and quickly gained popularity.

A stern, but fair, taskmaster, Mr. Dreyfuss had little sympathy with players who questioned authority or broke training rules, shipping to other teams such star performers as Max Carey, now manager of Brooklyn; Glenn Wright, Burleigh Grimes and Hazen Cuyler.

He was a shrewd trader, building up championship teams on less outlay of money than probably any other club owner.

Veterans of France defeated Pro Patria 727-429 in a Section "A" match of the Interservice Billiard League last night. In a Section "C" fixture, Army and Navy No. 3 team nosed out T. & V's, 445-438. Results:

Veterans of France		Pro Patria	
Dunlop	227	Clarke	250
Oakes	250	Food	71
McKittrick	250	Rochon	108
Total	727	Total	429

T. V. Association		Army & Navy	
Roberts	108	Buddell	125
Mullin	103	Gardiner	125
Tonkin	102	Olding	125
Kirkby	125	Lonsden	70
Total	438	Total	445

Montreal Maroons Recall Goalie Kerr

MONTREAL, Feb. 5.—Maroons have recalled Dave Kerr, who has been goaling with fine success for Windsor this season, it was learned today. He has been ordered to leave Windsor tonight and report at Maroons' headquarters tomorrow. Norman Smith has departed from the border city and will replace Kerr with the bulldogs. Kerr may play against Americans Saturday night.

KLICK WINS ON FOUL

SACRAMENTO, Feb. 5 (AP).—Frankie Klick, San Francisco lightweight, was awarded a victory, on a foul over Hymie Miller, Los Angeles, 133 pounds, in the seventh round of their scheduled ten-round bout here last night. Klick was leading when he was fouled.

Royal Colwood Course Closed Over Week-End

IN order to give the frost a good chance to get out of the ground, Royal Colwood Golf course will be closed over the week-end, officials of the club announced yesterday.

BOBSLEDDER BADLY HURT

Grau Suffers Fracture of Spine—To Be in Cast Many Months

LAKE PLACID, N.Y., Feb. 5 (AP).—X-ray pictures revealed today that Fritz Grau, German bobsled captain, suffered a fracture of the fifth vertebra in his spine when his sled crashed on the Olympic run Tuesday.

As soon as he can be moved, he will be put in a plaster cast, hospital authorities said, and kept there for several months. Grau also suffered a fractured shoulder, and other injuries.

Albert Brehme, brakeman on the sled, remains on the hospital danger list with a known fracture of the skull, possible spine fracture, and other severe hurts.

How Teams Stand In Olympic Ice Hockey Series

OLYMPIC HOCKEY STANDING

	W.	L.	F.	A.	P.
Canada	1	0	2	1	2
Germany	1	0	2	1	2
United States	1	1	5	3	2
Poland	0	2	2	5	0

TEMPORARY GREENS WILL BE IN USE AT UPLANDS CLUB TODAY

Play on temporary greens will be allowed at the Uplands Golf Club today. The course was closed yesterday to let the frost get out of the ground.

RUGBY LINE-UPS

Wanderers will field the following team against Navy in the Senior Rugby League fixture carded this afternoon at Oak Bay Park at 3 o'clock: Andrews, Pease, Ware, Usher, Mead-Robins, Inglis, Golby, Gann, Symons, G. Douglas, Fanning, Hood, King, Dunsmuir, de Blacquiere and Gilmore.

J.B.A.A. will have the following out against the 5th Brigade at Royal Athletic Park: Kennedy, Johnson, Dunn, Smith, Brown, Kinsman, McMillan, Murray, Sprinkling, Lemm, Peard, Pettigrew, Schultz and Another.

Fifth Brigade seniors will field the following team: McInnes, Le Marquand, H. Engleson, Bristowe, Robinson, Cotton, McConnell, D'Arcy, R. Engleson, Doswell, Rasmussen, M. Patrick, Cox, Buller and Sievers.

10,000-Metre Trials Ordered to Be Raced Over Again by Dukes

Programme for Week-End Sport At Lake Placid

Today's Olympic programme follows:

Morning

9:30 — 10,000-metre speed skating races (final).

10:30—Hockey, Canada vs. Germany.

Afternoon

2:15—Sled dog races (demonstration).

2:45—Hockey, United States vs. McGill (exhibition).

Evening

8:15—Hockey, Poland vs. Lake Placid (exhibition).

Sunday's Olympic programme follows:

Afternoon

2:15—Sled dog races (demonstration).

2:45—Hockey, Canada vs. Poland.

Evening

8:15—Hockey, United States vs. Germany.

Disqualifications of Two Canadian Stars, American Contestant and Japanese, Brings Violent Protest and Officials Decide to Rerace Heats—Shea Wins Second Title

By WALLACE H. WARD
Canadian Press Staff Writer

LAKE PLACID, N.Y., Feb. 5.—Harkening to the vigorous protests of Canada's speed skaters, voiced by P. J. Mulqueen, president of the Canadian Olympic committee; Joseph K. Savage, chairman of the Olympic speed skating committee, tonight reversed his ruling as referee today, declared the 10,000-metre race heats "no race" and ordered them to be rerun at 9:30 tomorrow morning.

Before tonight's meeting was called by Joseph K. Savage, referee of the races, and chairman of the Olympic speed skating committee, was warned by P. J. Mulqueen, chairman of the Canadian Olympic committee, that the entire Canadian delegation would leave for home tomorrow unless the disqualifications were lifted.

The turmoil of tonight's bitter protest meeting wound up in the decision reached with the consent of all contestants and representatives of interested nations.

FOUR ELIGIBLE AGAIN

Tonight's acquiescence by the Olympic committee lifts the disqualification also of Edwin Wedge, of the United States, and Shozo Ishiwara, of Japan.

All four were disbarred from the finals, originally set for tomorrow, after winning qualifying places and after Norway, Sweden and Finland protested that these men had failed to take their turns leading the pack for a lap, on instructions, to act as "windbreakers."

Stack had also been reported ruled out for cutting in on Bernt Evensen, Norwegian star.

Savage tonight made no explanation as to the reasons for reversing his earlier decision.

All four men disqualified were called to the meeting and their protests, that each had led the field at least three of the twenty-five laps, were heard.

FINAL ON MONDAY

The final, after tomorrow's rerun heats, will be staged Monday.

Burd and Stack earlier today had extended Jack Shea to the limit as the Lake Placid ace became a double winner, and the same pair finished first and second in their respective heats of the 10,000 metres that brought the protests and precipitated one of the bitterest controversies in Olympic history.

SHEA HARD PRESSED

Shea, chased to the finish line as the Canadian struggled from being boxed out, added the 1,500-metre race to his 500-metre victory of yesterday. Flying at his heels came a trio of Dominion stars, Alex Hurd, of Hamilton, Ont.; Bill Logan, of Saint John, N.B., and Frank Stack, of Winnipeg.

As the directing heads, along with team representatives, went into a huddle to hear the vigorous protests by Canada and Scandinavian entries, the Dominion counted the day as outstanding in the achievements of her athletes.

In a field of European and United States stars, she placed her bladeshod stars second, third and fourth in the 1,500-metre race. In the curling demonstrations, Canadian rinks defeated rinks from the United States, six to two, and took the two-day series by twelve games to four. Manitoba, Ontario, Quebec and Northern Ontario rinks set up this wide margin of victory with little trouble over quartettes representing Massachusetts, Connecticut, Michigan and New York.

The Dominion's Olympic hockey team, following its 2-1 opening victory over the United States yesterday, sent make-shift line-ups of substitutes into an exhibition game and bowed to McGill University of Montreal, 2-0. With nothing of importance attached to the game, the management of the Winnipegs refused to take chances and yesterday's stalwarts saw little or no action.

SUMMARIES

1,500 metres: Three heats, first two qualify for final.

First heat won by Herbert Taylor, United States; second, Frank Stack, Canada; third, Bernt Evensen, Norway; fourth, Hans Engenstangen, Norway; fifth, Ossian Lomquist, Finland; sixth, Tomejyu Uruma, Japan. Time, 2:49 3-10.

Second heat, 1,500 metres—Won by Jack Shea, United States; second, Bill Logan, Canada; third, Ivar Ballangrud, Norway; fourth, Herbert Flack, Canada; fifth, Shoze Ishiwara, Japan; sixth, Lloyd Guenther, United States, 2:58.

Third heat, 1,500 metres—Won by Ray Murray, United States; second, Alex Hurd, Canada; third, Michael Staksrud, Norway; fourth, Yazuo Kawamura, Japan; fifth, Tokuo Kitani, Japan; sixth, Carl Lindberg, Sweden. Time, 2:29 9-10.

1,500 metres, final—Won by Jack Shea, United States; second, Alex Hurd, Canada; third, Bill Logan, Canada; fourth, Frank Stack, Canada; fifth, Charles Murray, United States; sixth, Herbert Taylor, United States. Time, 2:57 5-10.

ROBIN REED TO GRAPPLE MAINLANDER

Welterweight Mat Champion to Face Ernie Arthurs Here Tonight

BROOKS WILL MEET C. WHITE IN SEMI

Robin Reed, Portland, recently crowned world's welterweight champion, will appear in the eight ten-minute-round main event on tonight's wrestling card at the Tillicum gymnasium against Ernie Arthurs, Vancouver. In the five-round semi-wind-up, "Rocky" Brooks, Victoria, will grapple Cliff White, a newcomer from California, in what is expected to be a hard-fought bout from the opening gong. Local lads will open the programme at 8:45 o'clock.

The Rose City mat expert has appeared here several times and has always been a great favorite with the fans. Since his last showing he journeyed to Columbus, Ohio, and annexed the championship belt by defeating Arthurs in the final of the elimination tournament. For this reason, Arthurs has been after a return match for some time, and finally got it through the local promoter.

Brooks' opponent, Cliff White, will be making his initial appearance before local fans. He is coming here with a first-class reputation and is expected to give the Victorian plenty to worry about. Fred Richardson will be the third man in the ring for both bouts.

PERKINS ADVANCES TO FINAL BRACKET WITH EASY VICTORY

ST. AUGUSTINE, Fla., Feb. 5 (AP).—T. Philip Perkins, former British amateur titleholder, easily advanced to the finals of the national tournament of golf club champions here today, by defeating Robert H. Lansdell, Hackensack, 11 and 9, in their thirty-six-hole match.

Perkins will meet C. Bayard Mitchell, Woodbury, N.J., for the title tomorrow. Mitchell eliminated Jack Toomer, Jacksonville, Fla., 5 and 4, in sub-par rounds today.

PERKINS NOT AVAILABLE TO BRITISH TEAM

Former Champion Applying for United States Citizenship Papers

CYRIL TOLLEY TO PLAY IF INVITED

NEW YORK, Feb. 5 (AP).—Great Britain's chances of victory in the 1932 Walker Cup matches, none too bright to begin with, received a setback today with the news that the visitors may expect little assistance from two of their former champions living on this side, Cyril Tolley and Philip Perkins. Perkins, who held the British amateur title in 1928 and was a member of that country's Walker Cup team the same year, will not be eligible to compete against the United States forces.

CYRIL TOLLEY

Word comes from St. Augustine, Fla., that he has applied for citizenship papers and intends to make this country his home.

Tolley, another former amateur champion and veteran of the Walker Cup wars, who has been engaged in business here the past year, said he would play with the British team if invited, but revealed he is badly out of practice.

WOULD ADD STRENGTH

Even though short of competition, Tolley should add strength to any combination the British send over. He has played in three Walker Cup duels, winning two out of five matches in which he has competed.

Perkins, now playing in the Florida Winter tournaments, might have proved the ace of the British team had he remained eligible, as he is said to be playing the finest golf since his big year, 1928, when he won the British crown and went to the finals of the American amateur, where he was crushed by Bobby Jones, 10 and 9.

Perkins is attached to a New York bonding company, while Tolley is an official of an insurance house here.

Soccer, Rugby, Badminton and Wrestling Carded Today

FIRST DIVISION SOCCER

2:30—Jokers vs. Victoria City, Heywood Avenue grounds. Referee, Robb.

2:30—Esquimalt vs. Victoria West, lower Beacon Hill Park. Referee, Dowds.

JUNIOR SOCCER

2:30—Oaklands vs. Duncan, at Spencer's Park. Referee, Windsor.

2:30—Y.M.C.A. vs. Saanich Thistles, Central Park. Referee, Lindgren.

2:30—Jokers vs. Esquimalt, Victoria West Park. Referee, Brigden.

DAVIE CUP SOCCER

2:30—Victoria Juniors vs. 5th Brigade, Central Park.

SENIOR RUGBY

3:00—J.B.A.A. vs. 5th Brigade, Royal Athletic Park. Referee, Tomalin.

3:00—Navy vs. Oak Bay Wanderers, Oak Bay Park. Referee, Acland.

INTERMEDIATE RUGBY

3:00—Victoria College vs. University School, Victoria High School.

3:00—Brentwood College vs. Canadian Scottish, at Brentwood.

3:00—5th Brigade vs. J.B.A.A., Canteen Grounds.

BADMINTON

7:30—Finals in all open events in the Vancouver Island championships will be held at the Armories. Presentation of trophies will follow. Dance in honor of visiting players carded at 10 o'clock.

WRESTLING

8:45—Robin Reed, Portland, world's welterweight champion, vs. Ernie Arthurs, Vancouver, in the eight ten-minute-round or finish main event at the Tillicum gymnasium. "Rocky" Brooks, Victoria, vs. Cliff White, California, in five-round semi-wind-up. Usual preliminary will open card.

EXHIBITION BASKETBALL

8:00—Blue Ribbons vs. Duncan.

Durkins, Chalmers United Church, Vancouver, vs. Victoria High School, at Victoria High School gymnasium. Referee, Jack Mackenzie.

High Cagers Win From Collegians In School Tussle

Defeating Victoria College, 36-35, after a closely-fought exhibition, the black and gold quintette of the Victoria High School strengthened its hold on first place in the Senior Schools' Basketball League, Thursday afternoon, at the High gymnasium. High School is at top of the loop with an unbeaten slate. Normal School is second and College in the cellar.

Art Chapman, with twelve points, was the star of High's victory, while Lynn Patrick stood out for College with a like number of points opposite his name. Jack McKenzie refereed, and the teams follow:

High School—Florence, Peden (2), Fraser (7), Fleming, Levy (8), Stipe (3), Patrick (4), A. Chapman (12).

College—Thompson, Fyke (2), Miller (4), Thorpe (4), Skillings (2), L. Patrick (12), C. Chapman (11).

FINALS CARDED IN ISLAND BADMINTON TODAY

Champions Will Be Named Tonight in Annual Tournament

Noel Radford Proves Sensation and Reaches Men's Final—Miss Morley Gains Last Bracket in Women's Division—Men's and Women's Doubles Matches Are Close

Reigning monarchs for the year in Vancouver Island badminton circles will be crowned tonight at the Armories. When the dust of the battles cleared last evening, after close to sixty matches had been run off during the day, only a handful of the 180 competitors were left to continue this afternoon and evening in the semi-finals and finals of the annual Island shuttlecock classic.

Following the crowning of the champions, Mrs. Tremaine, wife of the president of the Garrison Badminton Club, will present championship trophies to the various winners. After this ceremony, a dance will be held in honor of the visiting players.

Yesterday's play was featured by a brilliant exhibition by Noel Radford, Victoria ace, who reached the final of the men's singles with comparative ease. Radford will meet the winner of the Leney-I. Phillips match for the title. Leney, of Duncan, is the defending champion. In his first match the Victorian ousted Major Chambers, 15-0, 15-3, and then proceeded to defeat Fraser Mitchell, Brentwood College youngster, in straight sets, 15-1, 15-12. Mitchell had previously been declared winner over Drennan Hincks, city champion, when the latter retired in the third set with the fixture at match point in Mitchell's favor.

MISS MORLEY IN FINAL

Scoring victories over Miss R. Northwood and Mrs. Mangin, Miss Morley, Willows Club, reached the final of the women's singles. In her match against Mrs. Mangin, the Willows star lost the first set at 11-1, but staged a fine rally to capture the second and third sets, 11-1 and 11-3, for victory. Miss Morley will meet the winner of the Mrs. Sheridan Rice, Duncan, and Miss Florence Oates, Victoria, for the laurels. Miss Anna Kier, Vancouver, last year's titleholder, did not enter.

Up-Islanders have reached practically all the finals and are favored to carry off the majority of the honors, but with Radford upholding the Capital City's colors in several events some of the main championship silverware is expected to remain in the city.

J. G. Muir, Vancouver flash, did not appear in action yesterday, as he was scheduled, but will arrive this morning and will team up with Radford in the men's doubles, the only event he will play in. Muir was forced to default all his other matches.

HIGH-CLASS BADMINTON

The brand of badminton displayed during the long list of events was of a high calibre. To get an idea of the keen competition put forth by the title seekers, a person just has to glance at the results. Although Eric Leney, who is after his second straight crown, and others showed fine form in their victories, the all-round playing of Radford held the spotlight. His deceptive returns and fast services were a treat to watch.

THE RESULTS

Yesterday's results and today's draw follow:

Men's Singles

N. Radford defeated Major Chambers, 15-0, 15-3.

F. Mitchell defeated D. Hincks, 9-15, 15-13, 14-16 (retired).

E. Leney defeated A. Bazett, 15-9, 15-10.

I. Phillips defeated Matson, 15-5, 18-13.

Semi-Finals

N. Radford defeated F. Mitchell, 15-1, 15-12.

Women's Singles

Mrs. Mangin defeated Miss Blythe, 11-2, 11-0.

Miss Morley defeated Miss R. Northwood, 11-2, 11-0.

Mrs. Sheridan Rice defeated Miss D. Swayne, 11-5, 11-0.

Miss Morley defeated Mrs. Mangin, 1-11, 11-1, 11-3.

Men's Doubles

Mitchell and Rayment defeated Chambers and Matson, 16-18, 15-9, 15-10.

R. A. and J. P. Phillips defeated Hincks and Hocking, 17-14, 12-15, 15-12.

Leney and Bazett defeated Taylor and Brand, 15-3, 15-1.

Women's Doubles

Miss U. Norie and Miss J. Campbell defeated Mrs. Tremaine and Mrs. Ridewood, 15-3, 15-3.

Mrs. Sheridan Rice and Miss Blythe defeated Misses R. and M. Northwood, 15-1, 15-2.

Mixed Doubles

Miss Blythe and Webb defeated Miss Oates and Hocking, 15-8, 15-12.

Miss M. Campbell and Colclough defeated Muir and partner, w.o.

Mrs. Macdonald and J. P. Phillips defeated Miss Morley and R. Phillips, 5-15, 15-12, 18-16.

Miss Miller and Hincks defeated Miss M. Campbell and Colclough, 15-4, 15-8.

Mrs. Sheridan Rice and Radford defeated Miss J. Campbell and G. Phillips, 15-7, 15-8.

Boys' Singles

J. Wilkerson defeated H. Bennett, 15-4, 15-7.

R. Hurdle defeated A. Baker, 15-10, 15-9.

R. P. Airey defeated C. Archibald, w.o.

R. Y. Stanier defeated D. R. Philbrick, 15-10, 15-8.

J. Wilkerson defeated R. Hurdle, 15-4, 13-18, 15-12.

R. P. Airey defeated R. Y. Stanier, 17-16, 15-12.

Girls' Singles

Miss P. Macdonald defeated Miss J. Finch, 11-2, 11-1.

Miss Radford defeated Miss Hunter, 11-8, 11-10.

Miss Boyer defeated Miss D. Stanier, 11-2, 11-3.

Miss Wally defeated Miss M. Robbins, 11-4, 11-3.

Miss Wally defeated Miss M. Sutcliffe, w.o.

Miss A. Tremaine defeated Miss Archibald, 11-3, 11-9.

Miss Boyer defeated Miss Unsworth, 11-2, 11-5.

Miss Mitchell defeated Miss W. Baillee, 11-2, 11-6.

Semi-Finals

Miss Tremaine defeated Miss Wally, 11-0, 11-2.

Miss Boyer defeated Miss Mitchell, 11-3, 11-2.

Final

Miss Tremaine defeated Miss Boyer, 11-3, 11-2.

Handicap Mixed Doubles

Miss I. Goddard and King defeated Miss Blythe and Gibson, 15-14, 15-14.

Miss Pitts and Mitchell defeated Miss K. Hall and Sparks, 15-11, 15-11.

Miss Hughes and Bagley defeated Miss Hedley and Dunbar, 15-10, 15-11.

Miss Miller and Hincks defeated Miss J. Campbell and G. Phillips, 15-11, 15-5.

Miss Nicholson and Flett defeated Mrs. Sheridan Rice and Major Dobbie, 15-7, 15-12.

Miss Oates and Rayment defeated Miss I. Goddard and Hocking, 15-14, 15-10.

Miss Pitts and Mitchell defeated Miss Hughes and Bagley, 15-12, 13-15, 15-13.

Miss Miller and Hincks defeated Miss M. Campbell and Colclough, 15-12, 15-13.

Miss Nicholson and Flett defeated Mr. and Mrs. Mangin, 15-9, 15-11.

Men's Doubles—Semi-Final

Leney and Bazett defeated Mitchell and Rayment, 15-0, 15-4.

Mixed Doubles—Semi-Final

Mrs. Sheridan Rice and Radford defeated Miss Miller and Hincks, 15-12, 12-15, 15-10.

Women's Doubles—Semi-Final

Miss Norie and Miss J. Campbell defeated Mrs. Sheridan Rice and Miss Blythe, 15-8, 15-10.

Handicap Mixed Doubles—Semi-Final

Miss Oates and Rayment defeated Miss Pitts and Mitchell, 15-10, 15-7.

Men's Consolation

J. B. Phillips defeated A. Bazett, 10-15, 15-12, 15-5.

H. Webb defeated Hocking, 15-12, 10-15, 15-6.

H. Webb defeated A. C. Brand, 15-1, 15-7.

TODAY'S DRAW

2:00—Muir and Radford vs. Webb and G. Phillips; D. Wickett vs. J. P. Phillips.

2:30—Semi-final, women's singles: Mrs. Sheridan Rice vs. Miss F. Oates.

3:00—Semi-final, men's singles: E. Leney vs. Ian Phillips.

3:30—Semi-final, women's doubles: Mrs. Macdonald and Miss Morley vs. Miss Oates and Miss Nicholson.

4:00—Semi-final, men's doubles: R. A. and J. P. Phillips vs. winners of Muir and Radford and Webb and G. Phillips.

Final, boys' singles: Jack Wilkerson vs. R. P. Airey.

4:30—Semi-final, mixed doubles: Miss Norie and Leney vs. Mrs. Macdonald and J. R. Phillips.

5:00—Semi-final, handicap mixed doubles: Miss Miller and Hincks vs. Miss Nicholson and Flett.

Final, men's consolation: H. Webb vs. winner of Wickett and J. P. Phillips.

Finals

7:30—Women's singles: Miss Morley vs. Mrs. Sheridan Rice or Miss F. Oates.

8:00—Men's singles: Noel Radford vs. E. Leney or Ian Phillips.

Handicap mixed doubles: Miss Oates and Rayment vs. Miss Miller and Hincks.

8:30 — Women's doubles: Miss Norie and Miss J. Campbell vs. Mrs. Macdonald and Miss Morley or Miss Oates and Miss Nicholson.

9:00—Men's doubles: E. Leney and Bazett vs. Muir and Radford or Webb and G. Phillips or R. A. and J. P. Phillips.

9:30—Mixed doubles: Mrs. Sheridan Rice and Radford vs. Miss Norie and Leney or Mrs. Macdonald and J. P. Phillips.

Making Fine Showing In U.S. Bouts

TIM KEIST

Popular local lightweight, who has been making great strides in the boxing game in various P.N.W. American cities. In Keist's last sixteen bouts he has won five by knockouts, five by decisions and drawn six. He is popular with American fans and many sport scribes figure he will go a considerable distance in the game.

Ten Dollars Off

Winter Overcoats

$35.00 cost you..... **$25.00**
$29.50 cost you..... **$19.50**
$25.00 cost you..... **$15.00**

PRICE & SMITH, LTD.
614 YATES STREET

WEAK MEN
And All Urinary Diseases of Men
TAKE OUR REMEDIES
Pamphlets, "Man, Know Thyself," and Disorders of Men, Ills of Women, also one on Skin and Blood Diseases, with Diagnosis Form, Testimonials and advice, in plain envelope. Free by mail. Consultation by appointment only. Advice free. Mail Order and Tablet Remedies a specialty.
Phone DOUGLAS 8394
ENGLISH HERBAL DISPENSARY LTD.
1559 Davie St. Vancouver, B.C.
Canada's Only Qualified Herbalist
Established 35 Years

Insist on "GRANT'S BEST PROCURABLE"—The Original
For Sale at Vendors or direct from "Mail Order Dept." Liquor Control Board, Victoria, B.C.

GRANT'S
"BEST PROCURABLE"
PURE SCOTCH WHISKY
RICHEST IN FINEST HIGHLAND MALT
Bottled and guaranteed by William Grant & Sons Limited Glenfiddich and Balvenie-Glenlivet Distilleries, Dufftown & Glasgow, Scotland.

This advertisement is not published or displayed by the Liquor Control Board or the Government of British Columbia.

Switch to EMU
X for your POCKET'S sake X
for your HEALTH'S sake
for your FRIENDS' sake
for your EMPIRE'S sake

Here are two wines that will please your pocket—as well as your palate. They are Australia's best—EMU 999 a delightful Tawny Port and EMU 444 a White Port of outstanding quality.

EMU Wines are easy on the pocket—they cost much less than Ports from Portugal of equal quality.

And the reason? A preferential duty on entry into Canada in accordance with the Canadian-Australian Trade Agreement.

EMU 999
(Rich Tawny Port)
EMU 444
(Rich White Port)
$1.20
26 oz. bottle

FULL STRENGTH
Bottled in Australia
Obtainable at Government Liquor Stores

This advertisement is not published or displayed by the Liquor Control Board or by the Government of British Columbia.

EMU AUSTRALIAN WINES

CURLERS SHOW GREAT SKILL

Canada Wins Twelve of Sixteen Matches Played Against U.S.

By WALLACE H. WARD
Canadian Press Staff Writer.

LAKE PLACID, N.Y., Feb. 5.—Canadian curling rinks divided their matches with four United States rinks at the Olympic Arena here this afternoon. Connecticut defeated Ontario 14-13 after an extra end, and Quebec bowed to Massachusetts, 17-15. Manitoba defeated New York State 15-9, and Northern Ontario gained a 19-11 victory over Michigan.

Canada won twelve games in the exhibition series, to the United States' four.

Manitoba remains the only undefeated Canadian rink in the series which is being held as a demonstration event on the Olympic Winter games programme. The Canadians have won twelve out of sixteen matches played so far.

This morning the Dominion curlers made a clean sweep of the four matches scheduled. Northern Ontario beat Massachusetts 21-7, Ontario beat New York 18-11, Manitoba beat Connecticut 15-14, and Quebec defeated Michigan 15-6.

SOCCER LINE-UPS

Victoria City's line-up for today's First Division soccer fixture against Victoria West on the lower Beacon Hill grounds at 2:30 o'clock will be selected from the following: Farquhar, Gloag, Campbell, Storey, Telfer, Smith, McKinnon, Dorrington, Roper, Watson, Murray and Davidson.

Victoria West will line up as follows: Restall, A. Wright, Tupman, S. Wright, Peden, Stewart, Youson, Borde, Stevens, Peers and Mulcahy. Reserves, Shanks and Harwood.

Lawn Bowling Club Enjoys Social

The Victoria Ladies' Lawn Bowling Club held a delightful bridge party recently at the home of their president, Mrs. J. L. White, Government Street. Eleven tables were in progress and the prizes were won as follows: First lady, Mrs. H. D. Wallis; first gentleman, Mr. C. Bosustow; special prize, Mr. H. M. Wright.

Those playing were Mr. and Mrs. Swaisland, Mr. and Mrs. W. Armstrong, Mr. and Mrs. Downard, Mr. and Mrs. A. Read, Mr. and Mrs. Corbett, Mr. and Mrs. C. Bosustow, Mr. and Mrs. H. M. Wright, Mr. and Mrs. Tuthill, Mesdames Marshall, Bates, T. Gwilt, H. D. Wallis, A. W. B. Jones, J. Donald, W. B. Morrison, T. A. Simmons, J. Innis, A. Huxtable W. Walker, A. A. Campbell, F. Jeune, A. McKeachnie, J. L. White, Skilling, F. Hawes, Misses K. Roberts, Mae McCorkall, P. Barber, Swaisland, E. Innes, J. Beckett, Skilling; Mr. Roberts and Mr. Smart.

Mrs. M. S. MacDonald and Mrs. T. Cole served refreshments, and Mr. Smart acted as master of ceremonies.

How Canadians Fared at Second Day of Sports

What Canada did in the Olympics yesterday:

1,500-Metre speed skating preliminaries — Frank Stack, Winnipeg, second in first heat; Bill Logan, Saint John, N.B., second in second heat; Herb Flack, Toronto, fourth in second heat; Alex Hurd, Hamilton, second in third heat.

1,500-Metre speed skating final—Alex Hurd, Hamilton, second; Bill Logan, Saint John, N.B., third; Frank Stack, Winnipeg, fourth.

Curling—Ontario defeated New York State, 18-11; Quebec defeated Michigan, 15-6; Northern Ontario defeated Massachusetts, 21-7; Manitoba defeated Connecticut, 15-14.

10,000-Metre speed skating (preliminaries)—First heat, *Alex Hurd, Hamilton, first; Marion McCarthy, Edmonton, dropped out. Second heat, *Frank Stack, Winnipeg, second; Bill Logan, Saint John, N.B., dropped out.

*Later disqualified, but heats were ordered to be run off again.

Hockey (exhibition) — Winnipeg Olympic team defeated by McGill University, Montreal, 2-0.

CURLING

Ontario defeated by Connecticut, 14-13.

Quebec defeated by Massachusetts, 17-15.

Manitoba defeated New York, 15-9.

Northern Ontario defeated Michigan, 19-11.

CITY SENIOR TENPIN LEAGUE

Night Owls—D. Clarke, 505; J. MacLennan, 661; W. Youhill, 539; A. Benn, 519; W. Norris, 554. Total, 2,779.

Jokers—R. Wilson, 495; A. Potts, 499; H. Mounton, 920; A. Porter, 975; J. Quinn, 959. Total, 3,647.

Night Owls won three.

James Island—A. Falk, 523; A. Riddell, 509; R. H. Lyons, 943; J. Huxtable, 634; low score, 416. Total, 2,725.

Colonist—O. Motion, 509; W. Fairall, 416; H. Pickup, 493; A. Hawkins, 551; C. Chislett, 466. Total, 2,435.

James Island won three.

COMMERCIAL TENPIN LEAGUE
Section "C"

Louis Nelson's Garage—Charles Muston, 494; Bob Stark, 397; Jack Woodley, 434; Louis Nelson, 404; George Smith, 403; handicap, 450. Total, 2,581.

Elks—H. Latham, 533; J. Lee, 495; A. Webster, 544; T. Bowden, 531; A. Falk, 554; handicap, 141. Total, 2,797.

Elks won three.

Hustlers—B. Simmons, 509; S. Jones, 420; B. Shore, 389; R. Semple, 480; low score, 384; handicap, 294. Total, 2,472.

Royal Arcanum—Jack Small, 954; D. Spence, 439; W. Humberstone, 452; W. Lorie, 504; L. Stewart, 485; handicap, 158. Total, 2,990.

Royal Arcanum won three.

Miller & Patterson—B. Aaronson, 416; J. Iverson, 354; R. Stanhope, 367; R. Morrison, 453; J. Miller, 497; handicap, 360. Total, 2,447.

Modern Shoe—J. Pollard, 511; T. Gibson, 323; H. Pollard, 550; A. Guinn, 504; H. Edwards, 510; F. Grossmith, 173; handicap, 333. Total, 2,792.

Modern Shoe won three.

Cook Street Grocery—George Kerr, 439; F. Henly, 509; H. Woolston, 473; W. B. Jones, 351; Bill Bryant, 443; handicap, 315. Total, 2,436.

V.I. Coach Lines—A. Menson, 529; J. Simpson, 583; F. Whitton, 500; Hy. Green, 506; G. Walton, 435; handicap, 99. Total, 2,649.

V.I. Coach Lines won three.

WOMEN'S COMMERCIAL FIVEPIN LEAGUE

Legalites—E. Walton, 852; M. Fye, 453; H. Greaves, 399; S. Thorburn, 371; I. Summers, 406. Total, 2,150.

Pedenites—Ila Winkel, 622; G. Stenton, 439; C. Prescott, 498; Roberta Peden, 459; Rose Paden, 519. Total, 2,448.

Pedenites won three.

Moose—L. Dunnett, 342; C. Drysdale, 407; D. Driver, 184; D. Guelpa, 360; A. Delmastro, 410; H. Holland, 106. Total, 1,849.

Monarchs—F. Freer, 238; I. Dunn, 849; J. Bradford, 429; P. Coles, 628; K. Freer, 333; M. Nancerrow, 101. Total, 2,278.

Monarchs won three.

Marionette Libraries—Bessie Forbes, 418; Barbara Martin, 459; Winnie Durrant, 349; Ethel Douglas, 459; Helen Ferguson, 357. Total, 2,055.

Standard Steam Laundry—L. Mayer, 634; B. Oldnall, 117; V. Poubister, 445; M. Ryles, 417; E. Eastwood, 460; M. McMuldrock, 356. Total, 3,429.

Standard Steam Laundry won three.

J.B.A.A.—Mrs. Thomas, 412; Mrs. Erickson, 398; Miss Elston, 371; Miss Underwood, 457; Miss Bishop, 401. Total, 2,137.

Crescents—E. Amyes, 466; D. Thomas, 434; J. McGillivray, 497; F. Forrester, 514; W. Linton, 449. Total, 2,360.

Crescents won two.

Holsum Packing Co.—Muriel Allen, 340; Olive Cameron, 333; M. Fisher, 386; P. Kirchin, 287. Total, 1,338. Bye.

Holsum Packing Co. won three.

COMMERCIAL TENPIN LEAGUE
Section "B"

Kent's Radios—O. Leach, 458; J. King, 382; R. Wills, 509; S. Blackburn, 519; Low Score, 393; handicap, 241. Total, 2,502.

Olympic Juniors—A. Logie, 419; T. Clough, 458; R. Doherty, 477; J. O'Connell, 437; W. Shouldice, 385; handicap, 199. Total, 2,571.

Olympic Juniors won two.

Colwood Wood Co.—O. Beck, 479; D. Danes, 467; A. Swalsk, 447; B. Tilyer, 518; R. Dunnett, 466; handicap, 144. Total, 3,020.

B.C. Electric—A. A. White, 532; R. Dewar, 510; E. H. Beaney, 499; W. Mowat, 521; J. W. Casey, 528; handicap, 171. Total, 2,768.

B.C. Electric won two.

Victoria Druggists—J. Riddle, 562; R. V. Jenkin, 401; L. Moore, 380; E. Clarke, 479; A. Campbell, 434; handicap, 402. Total, 2,645.

Scott & Peden—W. Peden, 437; E. Goodman, 467; H. Thompson, 401; E. Jones, 489; L. McClellan, 532; handicap, 306. Total, 2,917.

Scott & Peden won two.

Golden West Bakery—A. Kinnersley, 346; D. Newell, 430; J. Bowcroft, 394; I. Terryle, 301; E. Hanbury, 197; E. Stock, 349; handicap, 371. Total, 2,134.

Golden West Bakery won three, bye.

MANUFACTURERS' TENPIN LEAGUE

Parfitt Bros.—J. Parfitt, 89; G. Province, 475; A. Parfitt, 234; G. Parfitt, 449; R. Parfitt, 457; M. Parfitt, 181; J. Wormald, 139; handicap, 432. Total, 2,430.

Dalziel Box Co.—C. C. Durrant, 539; R. Dalziel, 449; E. Dalziel, 448; G. Dempsey, 504; E. Dempsey, 527; handicap, 192. Total, 2,649.

Dalziel Box Co. won three.

Holsum Packing Co.—T. Panthorpe, 468; C. McKenzie, 391; R. Service, 390; N. Beach, 540; G. Alderson, 553; G. Ledingham, 138; handicap, 270. Total, 2,619.

Victoria Paper Box—F. C. Dillabough, 431; J. Paterson, 450; R. L. Challoner, 368; T. Restell, 411; R. Elwood, 543; E. Hanbury, 139; handicap, 273. Total, 2,623.

Victoria Paper Box won three.

TEACHERS' FIVEPIN LEAGUE

Kingsley—Bailey, 518; Pritchard, 422; Cliff, 473; Jones, 472. Total, 1,884.

Rede—Hardie, 601; Kipling, 504; McKenzie, 609; low score, 349. Total, 2,063.

Reds won three.

Wasps—Stevenson, 514; Campbell, 323; Wilson, 490; Smith, 369; low score, 179. Total, 2,075.

Bears—Muncy, 574; Gillie, 499; Bruce, 469; Forbes, 454. Total, 1,995.

Bears won two.

Saanich Strikers—Garner, 544; Lane, 553; Rendle, 932; low score, 422. Total, 3,051.

Incogs—T. Little, 602; G. H. Deane, 580; E. Butterworth, 513; H. Crielman, 539. Total, 2,233.

Incogs won three.

Saanich—Paterson, 606; Murphy, 429; Campbell, 358; O'Neill, 417. Total, 1,809.

Harlequins—W. McMichael, 417; G. Breadner, 504; F. Lister, 601; H. S. Hurn, 765. Total, 3,287.

Harlequins won three.

NEW METHOD LAUNDRY FIVEPIN LEAGUE

Executives—W. P. Pinfold, 589; A. P. Pinfold, 447; E. Meadows, 539; P. A. Gibbs, 559; low score, 448. Total, 2,582.

Salesmen "B"—A. Mair, 551; J. Kean, 485; J. Hartley, 579; F. Henderson, 509; A. Dunderdale, 662. Total, 2,786.

Salesmen "B" won three.

Daysavers "A"—A. Findlay, 522; D. Fye, 528; A. Speller, 555; low score, 437; low score, 446. Total, 2,399.

Salesmen "A"—E. Collier, 530; W. Jones, 535; W. Waters, 490; Wilf Jones, 443; low score, 419. Total, 2,407.

Salesmen "A" won two.

Finishing Dept.—Betty Garnot, 272; Maud Trevor, 283; Nellie Lightfoot, 287; Joe Crowther, 270; low score, 237. Total, 1,349.

Office—Gladys Elliott, 331; Hazel Irvine, 494; Winnie Hartley, 349; Jane Scott, 397; low score, 289. Total, 1,717.

Office won three.

Flatwork Dept.—E. Duncan, 310; M. Muir, 533; M. Moser, 352; P. Coe, 337; low score, 239. Total, 1,667. Bye.

Flatwork Dept. won three.

Production "A"—S. Swetnam, 519; Stan Jones, 411; W. Arden, 494; J. Smith, 542; R. Lamb, 600. Total, 2,565. Bye.

Production "A" won three.

CARNERA WINS FROM GERMAN

Italian Gets Call When Teuton Injures Foot—Bout Even

BERLIN, Feb. 5 (AP.)—Primo Carnera, giant Italian heavyweight, tonight defeated Ernest Guehring, German heavyweight, in a scheduled ten-round bout when the German was forced to retire in the fifth round because of an injured foot. Guehring had held his giant adversary even up to the time he was incapacitated. Former Crown Prince Frederick Wilhelm was among the crowd which saw the bout.

NANAIMO BOWLING TEAMS WILL VISIT VICTORIA TODAY

Two Nanaimo bowling teams will visit Olympic Alleys tonight for an intercity exhibition. Nanaimo Pats will meet a local all-star women's team, while Davenports will meet Huskies. The games will start at 7 o'clock.

DRYSDALE MATCHED IN SEATTLE PRELIM

Tommy Drysdale, Victoria junior lightweight, has been matched with Chet McIntyre, Vancouver, in a four-round preliminary bout to the Chris-McArdle-Abe Israel main event at Seattle Wednesday night.

IMMIGRATION MAY FIGURE IN ICE WAR

Tulsa Threatens to Bring Law to Aid in Professional Hockey Battle

BOB TRAPP WILL JOIN CHI-HAWKS

TULSA, Okla., Feb. 5.—The Tulsa American League Hockey Club threatened today to invoke the aid of immigration laws in combatting a raid on its personnel by the Chicago team of the National League.

"Shorty" Green, Tulsa coach, said Bob Trapp, who jumped his contract Wednesday night, agreed to play with Tulsa when that club obtained permission for his entrance into the United States from Canada. Hawks have stopped their plans to sign Burr Williams, St. Louis defenceman.

"We put up a $500 bond with the immigration authorities when we brought Trapp here from his home in Edmonton," Green said. "The agreement was that he was to play with the Tulsa team. If he plays with anyone else he automatically voids the agreement under which he is permitted to stay in the United States and can be sent back to Canada."

Green sent for Bill Garbol, defence man from the disbanded Buffalo majors, to come here on trial. Babe Donnelly, another defence man from Buffalo, is expected to arrive tomorrow.

Emil Hanson, Tulsa player, approached by Chicago scouts, has signified his intention to remain in Tulsa for the present.

TRAPP JOINING HAWKS

ST. LOUIS, Mo., Feb. 5 (AP.).—Bob Trapp, veteran defence man of the Tulsa Oilers of the American Hockey League, confirmed reports today that he has signed to play with the Chicago Black Hawks, National League team. Burr Williams, St. Louis Flyers star defence man, apparently has not decided whether he also will join the Hawks.

Three Basketball Games Carded at W. Road Tonight

A trio of exhibition basketball fixtures will be staged at the West Road Hall this evening, starting at 8 o'clock. J.B.A.A. girls will stack up against West Road fair sex in the opener, while the rowing club's senior "C" men will meet the West Road in the second game. Royal Oak and the home club's senior "B" team will meet in the feature attraction.

Kent's
Special Allowance
For Your Old
Radio or Phonograph

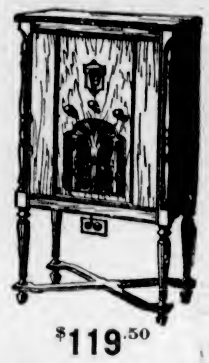

$119.50
On These 1932 Models High-Grade Radios
No Cash Payment Necessary
KENT'S
641 Yates E 6013

Bremerton Hoop Team Too Good For Ladysmith

LADYSMITH, Feb. 5. — After holding the Bremerton basketball tourists to an even game for the first twenty minutes, when the score was 14 to 12 favoring the navy men, Ladysmith Native Sons failed to hold the average for the second half and lost out, 30-19, here last night. A large crowd watched the game.

Teams were:

Bremerton—Rudolph (6), Banchero (2), Dick (7), Messner (2), Mason (8), Ellis (5).

Ladysmith—Kulai (13), Smith (4), Davidson (2), Young, Tassin and Gourlay.

The Ladysmith Jazzers trounced Cowichan Merchants in a one-sided game, 18 to 8, while the Native Daughters defeated Duncan Senior Girls, 16 to 10.

W. & J. WILSON
Men's and Boys' Clothes
Jaeger Woollens—Burberry Coats
Established 1862
1217 Government Street Phone G 5613

CANADA regarded as
"LIFE SAVER"
Scientists declare
"Good beer is a food!"

IN A RECENT testimony given to the Senate Committee of the United States at Washington, D.C., by Dr. Graham Lusk, Professor of Physiology at Cornell University, beer was described as "a good thing for the people." Professor Francis G. Benedict, Director of the Nutrition Laboratory of the Carnegie Institute at Boston, Mass., explained experiments which demonstrated that alcohol taken moderately (as in the case when drinking beer), had food qualities in calories easily assimilable.

Further, Dr. Francis Fronzak, Health Officer of Buffalo, stated deaths from alcoholism had decreased 50% in that city since the Peace Bridge to Canada was opened. The opening of the bridge, he said, permitted thousands of people to enter Canada and obtain "good beer" whereas, before such access was available, they went to the city parks and drank "bad whisky" on Sundays and holidays. He also stated that deaths from alcoholism during the year following the opening of the bridge were forty compared with eighty previously. These admittances show that good beer is highly recommended by doctors and people who know.

Pilsener Lager Beer is proven by analysis to be pure, healthful and refreshing.

★

PILSENER BEER!

Is the biggest seller, a fact which should be your guide when you purchase beer.

$2.00 Per Dozen Carton

At Government Liquor Stores
VANCOUVER BREWERIES LIMITED

This advertisement is not published or displayed by the Liquor Control Board or by the Government of British Columbia.

FINANCE - COMMERCE - MARKETS

Stock Prices at New York Mart Slip Two Points

NEW YORK, Feb. 5 (AP).—Stocks became manifestly impatient today by the absence of favorable news and prices declined quietly throughout the session, closing 2 points lower on the average.

Rails were particularly despondent and their heaviness seemed to be interpreted as an agreement in favor of lower quotations elsewhere, with the result that utilities and industrials slid off easily.

Volume, reaching 1,081,040 shares, represented a considerable expansion from yesterday.

Delaware & Hudson had the largest loss in the rail group, down 5 3-4 net. Atlantic Coast Line was close behind it, and there were 3 to 4-point sags in Santa Fe, Union Pacific, Norfolk & Western, Union Pacific and Louisville & Nashville.

Steel, American Telephone, Westinghouse, Case, Allied Chemicals, Consolidated Gas, North American, Eastman, American Can and American Tobacco "B" dipped 1 1-4 to 2 1-2.

Weakness of some commodity prices revived old problems of over supply. Sugar futures made new lows, March sagging under a cent a pound on news of the Cuban crop estimate, which was substantially above expectations. Late in the day some copper appeared at 6 1-4 cents, within 1-4 of a cent of the record minimum.

Outside of a few special issues, the bond market displayed a wan appearance today.

The apathy of traders and investors brought the general averages down slightly below those of yesterday, and sales totaled but $9,416,000.

(Logan & Bryan)
(All Fractions in Eighths)

	High	Low	Close
ELECTRICAL AND MANUFACTURING			
Allis Chalmers Mfg.	12	11-5	12
Elec. Auto Lite	27-7	26-4	26-6
General Electric	19-4	18-5	18-8
Int. Combus. Engr.	1	..	1
Westinghouse El.	25-1	24	24
Elec. Bond & Shares	10-6	10-3	10-4
MISCELLANEOUS AND MANUFACTURING			
Amn. Can Co.	60	58-1	58-3
Amn. Ice	14-3	14-1	14-1
Bendix	16-4	16	18
Burroughs Add., ex-d.	10-9	..	10-9
Case Threshing	24-3	21-5	21-7
Continental Can.	34-4	32-7	32-7
Curtiss-Wright	3	1-7	2
Dupont de Nemours	50-1	48-3	48-8
Eastman Kodak	81	78-4	78-4
Gillette	12-4	12-1	12-4
Gold Dust	16-2	16	16-3
Intl. Harvester	23-3	22-7	23-3
Natl. Cash Register	9-1	9	9
Natl. Lead	66	..	88
Nor Ama Av	2-4	..	2-4
Pullman	31	19-4	16-4
Radio Corpn. of Amn.	7-7	7-2	7-3
Remington-Rand	2-3	..	3-3
Simmons Co.	7-1	..	7-1
Underwood Type	18-4	..	16-4
United Aircraft	14-7	13-7	12-7
Worthington Pump	18-9	18-3	18-3
RAILS			
Allegheny Corpn.	3-5	2-4	2-4
Atchison	81-3	77-1	77-1
Atlantic Coast	30	29	26
Baltimore & Ohio	17-4	16-3	16-3
Canadian Pacific	14-5	14-2	14-4
Ches. & Ohio	25-3	22-4	23-5
Chicago & Northwest	9-4	8-6	8-6
Chicago Gt. West	3-4	..	2-4
C., M. & St. Paul	2-9	2-4	2-4
Chicago Rock Island	12-4	10-8	10-6
Del. & Hudson	72	70-7	71-3
Del. Lack. & West	27-3	..	27-2
Erie	7-3	..	7-3
Gt. Northern pfd.	19	18	19
Ill. Central	14-3	13	13
Louis. & Nash	24	31	31
Mo., K. & Tex.	6-1	6	6
Missouri Pacific	8-7	8-2	9-2
Missouri Pacific pfd	19-4	18-9	18-8
N.Y. Central	28-7	26-5	26-7
N.Y., New Haven & H.	26-1	24-1	24-3
Norfolk & West	124	..	124
Northern Pacific	30	19	18-2
Pennsylvania R.R.	20-5	19-7	30
Reading	32	30	30-1
St. Louis San Fran.	4-7	4-6	4-9
Southern Pacific	31-2	39-3	29-4
Southern Ry.	10-2	..	10-2
Union Pacific	73-4	70-3	71
Wabash	2	..	3
STEEL AND IRON			
Amn. Car & Found.	7-4	..	7-4
Amn. Steel Fdy.	6-7	6-4	6-4
Baldwin Loco	7	6-4	6-4
Bethleham Steel	17-4	16-7	16-7
Byers (AM) Co.	12-1	11-7	12
Gen. Ry. Signal	33-7	..	22-7
General Tank	30-4	30	30
Pressed Steel Car	1-7	1-6	1-6
Rep. Iron & Steel	5-1	5	5
U.S. Cast Iron Pipe	13-6	13-4	13-4
U.S. Steel	40-3	38-2	38-6
Vanadium	13-4	13	13
Westingh. Air Brake	14-4	..	14-4
AUTOMOBILE AND ACCESSORIES			
Auburn	132-4	116	116
Briggs	8-2	8-1	9-1
Chrysler	12-6	12-2	12-3
General Motor	21-2	20-6	21
Hudson	6-6	..	6-6
Hupp	4	..	4
Mack Truck	12-4	12-2	12-2
Mullins Body	8-5	8-4	8-5
Nash	17	16-1	16-1
Packard	4-1	4	4
Studebaker	11-2	11-1	11-1
Timken Roller	18	18-4	16-4
Willys-Overland	2-2	..	2-2
Yellow Truck	2-7	2-6	2-6
TIRES AND RUBBER			
Goodrich	4	3-7	4
Goodyear	14-5	14-2	14-3
Kelly-Springfield	1-5	..	1-5
U.S. Rubber	4-1	2-7	3-7
PUBLIC UTILITY			
Amn. Foreign Power	6-9	6-5	6-6
Amn. Power & Light	13-5	12-4	13-4
Amn. Tel & Tel	112-4	111-2	111-7
Amn. Waterworks	28-2	27	27-1
Brook. Man.	28-5	27-1	27-3
Columbia Gas	12-7	12-3	12-2
Con. Gas, N.Y., ex-d.	58-3	57	57
Elec. Power & Light	11-6	11-3	11-3
Inter. Tel. & Tel.	9-2	8-7	8-7
Louisville Gas	20-4	..	20-4
North American	32-6	31-3	31-6
Pacific Gas & Elec.	32-7	33-1	33-3
Stand. Gas & Elec.	27-4	27-2	27-2
Stone & Webster, ex-d	11	10-2	10-2
United Corpn.	8-7	8-4	8-4
Util. Power & Lt. "A"	8-6	8-4	8-9
Western Union	36-1	34-2	35-1
Natl. P. & L., ex-d	13-3	12-5	12-5
Pub. Service	53-2	50-3	51
FOOD PRODUCTS			
Amn. Sugar	24-4	..	24-4
Borden Co.	27-6	26-4	26-4
Cal. Pkg.	10-2	..	10-2
Canada Dry	11-4	10-6	10-6
Coca Cola	107	105	106-6
Contl. Baking "A"	5-4	..	5-4
Corn Products	41-6	40-3	40-2
General Foods	32-5	32-4	32-4
Loose Wiles Biscuits	21	..	21
National Biscuit	40-3	39-1	39-1
Natl. Dairy Prod.	24	23-6	22-6
Penick & Ford	26-4	..	26-4
Safeway Stores	46-3	44	44
Standard Brands	12-4	12	12-1
United Fruit	30-6	30-3	30-3
APPAREL			
American Woolen pfd.	22-4	21-4	21-4
Endicott Johnson	30-3	..	30-3
Natl. Bella Hess	0-4	..	0-4
RETAIL TRADE			
Assoc. Dry Goods	6-1	..	6-1
Drug, Inc.	51-6	50-7	51-6
S. S. Kresge Co.	16-6	19	16-2
Krueger Toll	7-6	7-3	7-3
Montgomery Ward	8-3	7-5	7-7
Sears Roebuck	31-3	20-2	30-3
Schulte Retail	3	..	3
F. W. Woolworth	41-8	40-4	40-7
TOBACCOS			
Amn. Tobacco "B"	77-4	75-7	76-2
Liggett Meyers "B"	66-7	64-4	64-4
Lorillard	13-5	13-3	13-4
Reynolds Tobacco "B"	28-2	27	27
MISCELLANEOUS			
Contl. Shares	0-5	..	0-5
Fox Film "A"	3-5	3-4	3-4
General Asphalt	13-6	13-2	13-2
Intl. Match pfd.	20-6	20	20-3
Johns-Manville	18-5	18-2	18-2
Loews	37	36-2	39-6
Otis Elevator	17-4	18-8	17-4
Paramount Famous	8-7	8	9
Radio-Keith-Orph.	5-4	..	6-4
Texas Pacific Land	4-7	..	4-7
Trans America	2-7	..	2-7
Warner Bros.	3	..	3
Comw. & South., ex-d.	4-1	4	4
Amn. Intl	5-2	..	5-3
CHEMICAL			
Air Reduction	49	46	49
Allied Chemical	67-2	66	66-2
Columbia Carbon	31	30-4	30-4
Com. Solvents	8-1	7-6	7-7
Lambert	49-7	49-4	49-4
Liquid Carbonic	16-3	15-7	15-7
Texas Gulf Sulphur	23-2	22	23-2
Union Carbide	29-7	28-1	28-1
U.S. Ind. Alcohol	33-6	32-2	32-2
OIL AND REFINING			
Atlantic Ref.	6-1	6	6
Barnsdall	4-3	..	4-2
Contl. Oil	5-7	5-9	5-7
Phillips Petro	4-4	..	4-4
Pure Oil	4-1	..	4-1
Royal Dutch	17-6	17-3	17-3
Shell Union Oil	3-4	3-3	3-2
Sinclair Cons. Oil	5-2	5-1	5-1
Skelly Oil	2-6	..	2-9
Stand. Oil, Cal.	23-1	22-5	32-5
Stand. Oil, N.J.	27-2	28-2	28-2
Socony	6	8-9	6
Texas Corpn.	11-5	11-2	11-2
MINING AND SMELTING			
Alaska Juneau	15-4	14-6	14-6
Amn. Smelting	15-1	14-3	14-2
Anaconda Copper	9-7	8-2	8-3
Cerro De Pasco	12-6	12-2	12-2
Granby	6-6	..	6-6
Inspiration	3-2	..	3-2
Intl. Nickel	7-7	7-5	7-6
Kennecott	10-4	10-2	10-3
McKeesport Tin	47-4	47	47
Nevada Cons.	5-1	..	5-1
Noranda	14-3	13-6	13-6
Patino Mines	8-4	..	8-4
Phelps Dodge	8-4	..	6-4
U.S. Smelting	18	..	16
Am. Aluminum	49-3	48	46

Canadian Bonds

(Robb, Robertson & Birch)

PROVINCIAL AND MUNICIPAL	
Prov. of Ontario 4½%, 1944	92½
Prov. of Ontario 5%	94
Prov. of Ontario 6%	101¾
Prov. of Alberta 4½%	79½
Prov. of Alberta 5%	91
Prov. of Manitoba 4½%	86
Prov. of Manitoba 5%	90
Prov. of Saskatchewan 4½%	79
Prov. of Saskatchewan 5%	86
Prov. of B.C. 4½%	90
Prov. of B.C. 5%	93
PUBLIC UTILITY	
Beauharnois Power 6%, 1959	58
Bell Telephone 5%	101
B.C. Power 5½%, 1960	97½
B.C. Power 5%, 1960	80½
B.C. Telephone 5%, 1960	91½
Calgary Power 5%, 1960	91
C.P.R. 4½%, 1944	91
C.P.R. 5%, 1954	86
Canada Steamships 6%, 1941	41¼
East Kootenay Power 7%, 1942	91
Gatineau Power 5%, 1958	91
General Steel Wares 6%, 1952	41
International Power 6%, 1957	66
Montreal Tramways 5%, 1955	91½
Montreal Power 6%, 1970	94½
Ontario Power Service 5½%, 1950	85½
Ottawa L. H. & P. 5%, 1957	93
Power Corporation 5%, 1953	91
Quebec Power 5%, 1968	93
Shawinigan W. & Power 6%, 1676	95½
Shawinigan Water & Power 4½%	85
Southern Canada Power 5%, 1955	99
West Kootenay Power 5%, 1950	89
Western Power 5%, 1949	92
INDUSTRIAL	
Abitibi Pulp & Paper 5%, 1953	45¼
Acadia Sugar 6%, 1946	94
Alberta Pac. Grain 6%, 1949	74
B.A. Oil 5%, 1945	89
Burns & Co. 6½%, 1946	51
Dominion Canners 6%, 1940	97
Dom. Tar & Chemical 6%, 1949	92
Dominion Woolens 6%, 1949	56
Eastern Dairies 6%, 1949	98
Federal Grain 6%, 1949	67
Great Lakes Paper 6%, 1950	25
Maple Leaf Milling 5½%, 1947	64
Massey-Harris 5%, 1947	69
Montreal Coke & Mfg. 5½%, 1947	96
United Grain Growers 5%, 1949	74
Canadian Vickers 6%, 1947	72
Harris Abattoir 6%, 1947	96
Western Steel Products 6%, 1949	69

Liverpool Wheat

LIVERPOOL, Feb. 5 (CP).—Following wheat quotations were supplied today by Broomhall, Liverpool. All prices are c.i.f.

	Today	Ystd'y
No. 3 Man. Northern, Atlantic, February	75⅝	76
No. 2 Man. Northern, Vancouver, February	73⅛	72
No. 3 Man. Northern, Atlantic, February	74	74
Argentine (Baril 64 lbs.), February	61¼	61
Argentine (Rosafe 63 lbs.), February	60	60¼
West Australian, February	68⅝	96
U.S. No. 1 Hard, old crop, Atlantic, February	88	89¼
U.S. White Pacific, February	79½	79

Note—Above quotations were converted by Broomhall on a seven-day sterling exchange rate of $3.45 and reconverted into Canadian currency at $3.50, today's approximate exchange rate between banks.

AT NEW YORK

NEW YORK, Feb. 6.—Bonded wheat closed easier.

	High	Low	Close	
May	59	56	57⅝	59¼
July	..	..	56⅝	85⅛

LATIN AMERICAN BOND QUOTATIONS

(C. L. H. Branson)

	Bid	Asked
Argentine 9%, 1957	52	52⅝
Antioquia 7%, 1945	12	15
Bolivia 6%, 1947	7½	10
Bogota 9%, 1945	16	18⅝
Brasil 6½%, 1957	19	19¼
Buenos Aires 6½%, 1961	23	36
Buenos Aires 6½%, 1955	40	46
Chile 6%, 1960	12	12¼
Chile 7%, 1942	15¼	21
Costa Rica 7%, 1951	..	21
Chile Mtge. Bank 6%, 1961	10⅞	13⅞
Colombia 6%, 1961	25	25¼
Col. Mtge. Bank 7%, 1948	17	25
Peru 6%, 1960	6	7
Peru 7%, 1959	12½	14
Rio de Janiero 6½%, 1952	10¼	12
Sao Paulo City 6%, 1952	33	30
Sao Paulo St. 6%, 1966	14	16
Sao Paulo St. 7%, 1940	69¼	91¾
Uruguay 6%, 1960	31⅞	24¼
Uruguay 6%, 1949	41	45

New York Curb

(Logan & Bryan)

Amn. Aluminum	48½
Amn. Gas & Elec.	22¾
Amn. Cyanamid "B"	3
Amn Superpower	3½
Ass'd Gas & Elec	4¼
Central Public Service	3½
Cities Service	5½
Cities Service, pfd.	49
De Forest	1
Detroit Aircraft	⅝
Electric Bond & Share	10½
Ford of Canada	11½
Ford of England	6¼
Gulf Oil	27½
Hudson Bay Mng. & Smelting	3¼
Int'l Petroleum	9½
Newmont Mining	11¾
Niagara Hudson Power	9¼
Int'l Utilities "B"	1½
Pennroad	2¼
Stan. Oil of Indiana	16
Stutz Motors	12⅝
Swift Int'l	19½
United Founders	1⅝
United Gas of Texas	2
United Verde Extension	2⅜

FOREIGN EXCHANGE

NEW YORK, Feb. 5 (AP).—Foreign exchange firm.

France—Demand 3.62 11-16; cables 3.62⅝.
Italy—Demand 5.22¼; cables 5.22⅜.
Demand:
Belgium—13.95.
Germany—23.72.
Holland—40.29.
Norway—16.84.
Sweden—19.39.
Denmark—19.04.
Switzerland—16.51½.
Spain—7.79.
Portugal—3.19.
Greece—1.29⅝.
Poland—11.20.
Czechoslovakia—2.96⅝.
Jugoslavia—1.78.
Austria—13.99.
Rumania—.59⅝.
Argentina—25.73.
Brazil—6.31½.
Uruguay—48.00.
Tokio—35.37½.
Shanghai—32.62½.
Montreal—87.13⅛.
Mexico City (silver peso)—39.76.
(Demand rates are nominal.)

STERLING EXCHANGE

NEW YORK, Feb. 6 (AP).—Demand 3.45¼; cables 3.45½; sixty-day bills 3.41½.

MINES DECLINE AT VANCOUVER

Pioneer Gold and Pend Oreille Slump—Others Off Fractionally

VANCOUVER, Feb. 5 (CP).—Light trading scattered through a number of the cheaper mines and oils' issues imparted a soft tone to trading on the Vancouver Stock Exchange today. Losses on the whole were confined to fractions, with the exception of Pioneer and Pend Oreille, which lost 10 and 6 cents, respectively.

Bridge River led in point of activity among the mines group, while Fabyan Pete was the most active of the oils. Both issues closed off, the former 3-4 at 9 1-2 and the latter 1-4 at 1 1-4.

Grandview lost 1-4 to close at 6 1-4, and Lorne Gold a like amount at 16 3-4.

With the exception of Fabyan, which had a turnover of 16,500 shares, the oils were extremely quiet, with the majority of transactions being in small odd lot groups.

MORNING SALES

C. & E. Corpn.—50 at .32.
Fabyan Pete—16,500 at .01½.
Home Oil—100 at .35.
Mercury—500 at .09.
Mill City—500 at .10.

Unlisted Oils

Dalhousie—100 at .15.

Listed Mines

Beaver Silver—4,000 at .04
Bridge River Con.—2,000 at .09½; 3,000 at .09¾; 3,000 at .10; 2,000 at .10 (B .60); 1,000 at .10¼; 2,000 at .10½ (B .60).
Grandview—200 at .06; 3,500 at .06½.
Pioneer Gold—100 at 2.50.
Premier Gold—1,500 at 80.
Reno Gold—200 at 27.

Unlisted Mines

Lorne Gold—1,626 at 16¾; 1,000 at 17.
Pend Oreille—100 at 1.06.
Silverado—1,000 at 3½.

Curb Exchange

Bayview—5,000 at ½.
Snowflake—2,000 at 1½.

AFTERNOON SALES

Listed Oils

Amalgamated—500 at .03; 500 at .03½.

Unlisted Oils

Crow's Nest—7,000 at .03.
Merland—3,000 at .05½.

Listed Mines

Bridge River Con.—2,000 at .09¾; 4,000 at .10 (B60).
Georgia River—3,000 at .02⅞.
National Silver—1,000 at .01¼.
Premier Gold—100 at 80.

Unlisted Mines

Lorne Gold—1,000 at .17.

Industrials

Coast Breweries—40 at 9.75.

Canadian Dollar And Pound Rates

TORONTO, Feb. 5 (CP).—Exchange rates closed today as follows:

Pound sterling in Montreal, 3.96 1-2.

Pound sterling in New York, 3.45 3-8.

Canadian dollar in New York, 87 1-16.

AT MONTREAL

MONTREAL, Feb. 5 (CP).—Foreign exchange rates were steady here today with very little fluctuation from yesterday. Sterling closed at $3.9689 compared with $3.9718 yesterday, while United States funds were unchanged at 14 7-8 per cent premium.

AT NEW YORK

NEW YORK, Feb. 6 (CP).—The Canadian dollar and pound sterling closed fractionally lower on local foreign exchanges today. The dollar ended the day 1-16c lower at 87 1-16 cents, and sterling closed 1-8c lower at $3.45 3-8 for cable transfers.

DOMINION BONDS AND WAR LOAN SECURITIES

(Burns & Wainwright)

	Bid	Asked
Dominion 5½%, 1932	100.00	100.925
Dominion 5½%, 1933	100.25	100.875
Dominion 5½%, 1934	99.25	100.00
Dominion 5%, 1937	104.625	105.625
Dominion 5½%, 1927	102.875	104.75
Dominion 5%, 1943	95.125	95.875
Dominion 4½%, 1940	90.625	91.625
Dominion 4½%, 1944	89.625	90.825
Dominion 4½%, 1946	89.124	90.375
Conv. Loan 4½%, 1956	87.675	89.675
Conv. Loan 4½%, 1957	99.125	89.125
Conv. Loan 4½%, 1958	89.875	91.00
Conv. Loan 4½%, 1959	89.875	91.00
C.N.R. 4½%, 1951	97.50	88.50
C.N.R. 4½%, 1956	87.125	88.375
C.N.R. 4½%, 1968	..	97.125
C.N.R. 6%, 1954	91.875	93.125
C.N.R. 6%, 1969	93.125	94.275
C.N.R. 5%, 1970	93.125	94.125
C.N.R. 4½%, 1965	89.625	90.625
Natl. Service Loan 5%, 1926	..	98.125
Natl. Service Loan 5%, 1941	..	96.75

All prices subject to 25c per $100 brokerage either way.

London Stocks

LONDON, Feb. 5.—Closing quotations: Brazilian Traction, $15 7-8; Canadian Pacific, $21 1-4; Brit. Amer. Tobacco, £3 15s; Distillers, £2 3s 9d; Dunlop Rubber, 12s 1 1-2d; Electrical & M. Ind. Ord., £1; Ford, Ltd., £1 10s 9d; Hudson's Bay, 19s 6d; Imperial Chemical, 15s 6d; Imperial Tobacco, £4 0s 7 1-2d; Shell T. & T., £2 2s 6d; Vickers, 8s 9d; British 5 per cent War Loan, 1947, £98 17s 6d; British 4 1-2 per cent War Loan, £95 10s; British 4 per cent, 1960-90, £87.

WHEAT PRICES DROP SLIGHTLY

Selling Is Scattered and Trading Quiet at Winnipeg Market

WINNIPEG, Feb. 5 (CP).—Scattered selling again appeared in the Winnipeg Grain Market today. Slowly sagging under hedging sales from outside interests, wheat prices ended the day 3-8 to 1-4 below the previous close. Trading generally was quiet.

May was 3-8 lower at 62 3-4, and July 1-4 at 64 1-4 at the close. October future left off 3-8 at 65 5-8. A little buying at the opening due to moderate export business petered out and trading later was of a local nature and transactions scattered.

With spreads on the various grades remaining unchanged, cash grain trading continued dull. Though some good buying in barley and oats was noted, coarse grain futures moved within a narrow range throughout in a quiet market.

(Logan & Bryan)

	Open	High	Low	Close
Wheat—				
May	63½	63¼	62⅝	62¾
Oct.	66	66⅛	65⅝	65⅝
July	64⅝	64⅝	64⅛	64¼
Oats—				
May	32¼	32½	32¼	32¼
July	32¼	32⅝	33	32
Rye—				
July	47⅝	47½	46⅞	47
May	48	48⅝	45⅝	46⅞
Barley—				
May	39⅞	40¼	39⅞	40
Flax—				
May	103	103½	102	102

CASH GRAIN

Wheat—1 H, 61½; 1 N, 60¼; 2, 58⅝; 3, 51⅝; 4, 46⅝; 5, 45; 6, 42; feed, 40; track, 60¼; AD 1, 62⅝; 3, 75⅝; 3, 65⅝; 4, 52⅝.

Oats—3 CW, 39; 3 CW, 26⅝; extra 1 feed, 26¼; 1 feed 24½; 3 feed, 32½; rejected, 17¼; track, 29.

Rye—1 CW, 42⅞; 3 CW, 42⅝; 3 CW, 40⅞; rejected, 3 CW, 39⅞; rejected, 37⅞; track, 42⅞.

Barley—3 ROW, 40; 6 ROW, 40½; 3 CW, 27; 4 CW, 25½; 5 CW, 23½; 6 CW, 32; track, 37.

Flax—1 NWC, 98½; 2 CW, 64½; 3 CW, 74; rejected, 74; track, 99⅛.

Montreal-Toronto Stock Quotations

(Logan & Bryan)
(All Fractions in Eighths)

	Bid
Abitibi Power	2-4
Alberta Pacific	4
Asbestos	25
Bell Telephone	119
B.C. Packing	1
Can. Car Fdy.	6-4
Can. Cement	6
Can. Ind'l. Al. "A"	1-2
C.P.R.	18-8
Cons. M. & S.	88
Fraser Cos.	1
General Steel Wares	2
Intl. Nickel	9-2
Lake of Woods	7
Massey-Harris	3-4
Montreal Power	36
Natl. Steel Car	10
Steel of Canada	30
CURBS	
Ass'd Breweries	8
B.A. Oil	10
Canada Dredge	12-4
Distillers-Seagram	3-4
Dryden Paper	1-3
Imperial Oil	98
Imperial Tobacco, Can.	7-5
Intl. Petrol	10-7
Noranda	16 15
Page-Hersey	56
Walker-Good	2-6
UTILITIES	
Intl. Util. "A"	8
MISCELLANEOUS	
Canada Dredge	13-4
Loblaw Grocers	10
BANKS	Low
Canadienne	155-4
Commerce	186
Dominion	189
Imperial	198
Montreal	215
Nova Scotia	369
Royal	311
Toronto	193

PRODUCE MARKET

Following is the market letter issued by the markets branch of the Provincial Department of Agriculture:

AT VANCOUVER

McIntosh Red apples, fancy grade, are down in price to $1.75 per box. The same variety in bulk is off the market. Japanese oranges are still on the market and are selling at $1.20 per bundle. California navels, in 126 to 200 sizes, are also down to $5.50 per case. Hawaiian pineapples are in this week and are being offered at $5.50 per crate of eighteen, but are moving slowly. A car of Florida tangerines is being distributed. This fruit has much the same appearance as the Japanese oranges, but superior in flavor. A car of fully-ripened Mexican tomatoes was unloaded yesterday and is being offered at $2.50 per lug in an effort to clean it up quickly. Some dealers are of the opinion that the Fiji bananas that came in on the Aorangi may have been chilled en route. In any case they are beginning to breakdown in storage.

AT SEATTLE

The first car of Texas cabbage came in today, being withheld from the market due to liberal supplies of local and Spokane stock. The local stock is selling from 1 to 2 cents and the Spokane product at 3 to 3 1-2 cents per lb. Cauliflower market was firmer, with supplies light. The best California stock is selling from $1.50 to $1.65 per crate. Lettuce supplies are liberal and demand moderate at $3 to $3.50. Rhubarb market was easy, extra fancy 15-lb. boxes at $1.25 and fancy at $1. Onion market strong and supplies moderate. Oregon onions are quoted at $4.75 to $5 per 100 lbs., with higher prices expected.

Montreal Produce

MONTREAL, Feb. 5.—Eggs higher, while cheese and butter prices held unchanged today.

Carlot prices of fresh eggs were mainly higher, extras at 24 to 25 cents, firsts at 20 to 21 cents and pullets at 20 cents, all advancing a cent, while seconds were unchanged at 16 to 17 cents a dozen.

Cheese, current, .09 3-4; Summer, .12@.12 1-2.

Butter, No. 1 finest, .18@.18 1-2.

Eggs, fresh specials, in cartons, .31; fresh extras, in cartons, .29; fresh firsts, in cartons, .26; storage extras, in cartons, .22; storage firsts, in cartons, .20; storage seconds, in cartons, .18.

Market Leaders at Eastern Exchanges Drop Fractionally

MONTREAL, Feb. 5 (CP).—Although volume increased appreciably, chiefly due to more activity in International Nickel and Brazilian Traction, the Montreal Stock Exchange trading today was again without feature. A fractionally lower trend followed a firm level. The two leaders sagged slightly and were joined in the movement by St. Lawrence Paper preferred, Winnipeg Electric and Consolidated Smelters, the latter issue stretching its loss to nearly 2 points.

Reduction in the minimum prices on the various bank stocks failed to call forth any trading in that department, the lower-pegged levels, ranging from 4 to 10 points, were put into effect at the market opening today.

Four stocks showed increases, of which the most important was the gain of 1 5-8 points in Abitibi preferred to 7 5-8. B.C. Power "B" gained 1-4 at 6; Cockshutt Plow was up 1-4 at 5 3-8, and Canada Car preferred up 1-4 at 15 1-4.

Nickel dropped 1-8 at 8 7-8; Brazilian was down 1-4 at 12 1-4; Canadian Pacific lost 1-8 at 16 3-8; Smelters dropped 1 3-4 at 68 1-8, and Winnipeg Electric lost 1-2 to 6.

Total sales were 3,520 shares. Bond sales were $10,000, all in Victory 1934's, which advanced 10c to $99.85.

TORONTO STOCK EXCHANGE

TORONTO, Feb. 5 (CP).—Moderate losses were chalked up again today on the Toronto Stock Exchange, the local market following the trend in New York. Aggregate volume was 9,193 shares, and of fifty-three issues traded only seven closed with gains, against twenty-three which were off and twenty-three unchanged.

Market action was inclined to be irregular. Only five shares of C.P.R. appeared. The issue lost 3-4 to 16 1-4. Rail shares led the New York decline. Brazilian Traction was off 3-8.

Page-Hersey fell to 54, closing at 55, a new low, off 2 points.

Base metals were softer again, Smelters losing 1 3-4 and Nickel 3-8. Distillers shares reacted to higher levels following selling on Thursday. Distillers-Seagrams gained 5-8 to close at 4 1-8, and Walker up 1-8 to 2 7-8.

TORONTO MINING MARKET

TORONTO, Feb. 5 (CP).—Reactionary prices dominated the movement of leaders in the metal section on the Standard Stock and Mining Exchange today, while sales showed some improvement. Principal trading, however, continued in the penny issues, with Moffatt-Hall the market feature with a turnover of 101,750 shares, to close off 11-4c to 5 3-4. Price trend showed thirty-four declines against fifteen gains, with twenty-seven issues unchanged. Sales totaled 397,000 shares.

Teck-Hughes dominated the precious metal group, and under liquidation broke 15c, to close at a new low of $4.35. Lake Shore fell 20c to $28.55; Dome fell 15c to $9.65, while B.C. Pioneer rose 10c to $3.50 and Hollinger recovered 5c to $5.10. McIntyre was unchanged.

Minor losses featured the base metal list. Noranda fell 20c to $16.05, and International Nickel closed at a low of $9, off 5. Hudson Bay fell 5 points to $2.45.

There was a slight edge of firmness to the oil leaders. International Petroleum was up 10c to $15, and Imperial fell 15c to $9.60.

(Logan & Bryan)

Chemical Research	1.80
Amulet	16
Big Missouri	12
Ajax	1.02
Coast Copper	3.60
Falconbridge	75
Dome Mines	9.60
Imp'l Oil	9.55
Moss Mines	25½
Macassa	32
B.A. Oil	10.00
Pioneer Gold	2.45
Eldorado	1.30
Hollinger	5.10
Hudson Bay	2.42
Int'l Nickel	9.90
Int'l Petroleum	10.75
Kirk Lake	45
Lakeshore	28.40
Manitoba Basin	1
McIntyre	17.75
Mining Corpn.	1.15
Nipissing	95
Noranda	15.05
Pend Oreille	1.05
Sudbury	39
Wright Her.	2.76
Teck Hughes	4.32
Treadwell	1.25
Ventures	47

Stocks and Bonds

(A. E. AMES & CO., VICTORIA)

	Bid	Asked
Abitibi Power & Paper, pfd.	7½	..
Beatty Bros., com.	..	10
Beatty Bros., pfd.	59	60
Bell Telephone	..	115
Brazilian T. L. & P.	12⅛	12½
B.A. Oil	10⅛	10⅝
B.C. Power "A"	..	24
B.C. Power "B"	6	..
Building Products "A"	..	19½
Canadian Bakeries "A"	..	2
Can. Canners "B"	..	9
Cen. Cement, pfd.	63½	62⅞
Canadian Hydro Electric	..	68
Canadian Pacific	18⅛	19⅞
Cockshutt Plow	..	5½
Con. Smelters	68	69½
Cosmos Imp., com.	2⅞	..
Dominion Bridge	..	29
Dom. Textile	..	62½
Ford of Canada "A"	13⅛	13½
Frost Steel & Wire, pfd.	..	95
Goodyear Tire	..	79⅞
Gypsum, Lime & Alabastine	..	6
Hamilton Bridge	9½	..
Hinde & Dauch, com.	⅝	1
Imperial Oil	9⅝	10
Imperial Tobacco	7½	6
International Nickel	9	9½
International Petroleum	10⅞	11
International Utilities "A"	7	..
Lake of the Woods, com.	5	7
Massey-Harris, com.	3½	3⅝
McColl Frontenac	9⅝	9⅞
Montreal Power	..	39
Nat. Breweries	..	24
Ogilvie Flour	..	185
Ottawa L. H. & P.	104	..
Page-Hersey Tubes	59	56
Power Corporation	..	38½
Quebec Power	..	29
Riverside "A"	10	..
Service Station "A"	8	8½
Service Station, pfd. "A"	48	49
Shawinigan W. & P.	..	22
Sherwin-Williams	..	18
Steel of Canada, com.	..	20
Walkers G. & W.	2⅞	3
Winnipeg Electric, com	8	6½
Dome Mines	9.50	9.75
Lake Shore	26.50	28.75
Noranda	19.00	..
Sherritt Gordon	.60	.62
Sudbury Basin	.38	..
Teck-Hughes	4.50	4.60
Venturas	.48	49½
Wright-Hargreaves	2.80	2.83

Toronto Produce

TORONTO, Feb. 5 (CP).—United Farmers' Co-operative Co. today supplied the Canadian Press with the following quotations on produce delivered at Toronto:

Eggs, extras, doz., 18 cents; firsts, 16 cents.

Cream, churning, No. 1, lb., 14 to 16 cents. Creamery butter, No. 1, solids, lb., 16 1-2 to 17 cents.

Potatoes, No. 1, in bags, 25 to 28 cents.

New York Sugar

NEW YORK, Feb. 5 (AP).—Raw sugar declined 2 points early today and established another new low all-time record with a sale of 26,000 bags of Porto Rican due next week to a local refiner at 2.98. It was believed that additional sugar was available at the same price.

Refined was quiet and prices unchanged at 4.15 for fine granulated.

Money Market

LONDON, Feb. 5 (AP).—Money, 3 3-4 per cent. Discount rates: Short and three months' bills, 5 5-8 per cent.

AT NEW YORK

NEW YORK, Feb. 5 (AP).—Call money, steady, 2 1-2 per cent all day. Time loans, steady; sixty days, 3 1-2 @ 3 3-4; three-six months, 3 1-2 @ 3 3-4 per cent. Prime commercial paper, 3 3-4 @ 4. Bankers' acceptances, unchanged.

Silver Markets

LONDON, Feb. 5 (AP).—Bar silver, firm and 1-8d higher at 19 3-8d per ounce.

AT NEW YORK

NEW YORK, Feb. 5 (AP).—Bar silver, steady and 1-8 cent higher at 29 3-4 cents.

Silver futures closed steady; sales, 500,000 ounces. Quotations in cents: March, 30.10; May, 30.45; July, 30.83; September, 31.14; October, 31.28.

SHORTS ON YEN RECEIVE SHOCK

Agent of Yokonama Bank Explains How Tables Were Turned

NEW YORK, Feb. 5 (AP).—Speculators in foreign exchange who sold the Japanese yen short on Japan's suspension of gold shipments, and because of her difficulties in China, were severely "squeezed" by the Yokohama Specie Bank, it became known today.

How the bank, the actual controller of Japan's currency, fooled the speculators throughout the world and made a profit estimated at nearly $1,000,000 besides, was related by S. Soncda, agent of the bank.

"In the few weeks preceding Japan's prohibition of gold shipments thousands of persons thought the nation was headed for war," he said. "They tried to sell Japanese bonds short, but found that the Government was supporting the market.

"Then they turned to the Japanese yen, in which the Yokohama Specie Bank is practically the only buyer. The speculators sold into a bag, and a few days before Japan dropped gold shipments the bank called all contracts and forced the short sellers to deliver yen at the standard price of 49.50 to 49.80 cents. Many of the sellers in their short operations had contracted to deliver yen at prices far below the standard price.

"The yen is now selling at about 35 cents, but short sellers are afraid, and they have good reason to be."

LOGAN & BRYAN
BROKERS
STOCKS—BONDS—GRAIN, ETC.
Members New York Stock Exchange and Other Leading Exchanges in Canada and United States
PRIVATE WIRES ATLANTIC TO PACIFIC
Connecting With Important Intermediate Points in Both Countries
Canadian Branches: Victoria, Vancouver, Winnipeg, Toronto, Montreal, Quebec
VICTORIA OFFICE: 1124 Government St. Telephone Empire 1191

A. E. AMES & CO.
Limited
(Established 1889)
INVESTMENT SECURITIES
Montreal New York Toronto Vancouver London, Eng.
VICTORIA
301-919 Belmont House Telephone E 4171

VWO
WE RECOMMEND
DOMINION GOVERNMENT BONDS
DOMINION GUARANTEED BONDS
PROVINCIAL GOVERNMENT BONDS
and
HIGH-GRADE CORPORATION SECURITIES
VICTOR W. ODLUM, BROWN & CO.
1205 Government St. Victoria, B.C. Telephone Empire 6713
Merchant Bankers
R. V. D. GUTHRIE, Manager
530 Pender St. West Vancouver, B.C. Telephone Trinity 2671

FOREIGN CURRENCIES COMPILED ON BASIS OF CANADIAN DOLLAR

MONTREAL, Feb. 5 (CP).—British and foreign exchange in relation to the Canadian dollar, as compiled by the Royal Bank of Canada, closed today as follows:

Argentina (peso), 0.2975; Australia (pound), 3.1656; Belgium (belga), 0.1603; Brazil (milreis), 0.0729; Czechoslovakia (crown), 0.0341; Denmark (krone), 0.2194; Finland (finmark), 0.0189; France (franc), 0.0452; Germany (reichsmark), 0.2731.

Great Britain (pound), 3.9689; Greece (drachma), 0.0148; Holland (florin), 0.4629; India (rupee), 0.3009; Japan (yen), 0.4092; Jugoslavia (dinar), 0.0207; New Zealand (pound), 3.6080.

Norway (krone), 0.2163; Poland (zloti), 0.1298; Rumania (leu), 0.0070; South Africa (pound), 5.4910; Spain (peseta), 0.0896; Sweden (krone), 0.2228; Switzerland (franc), 0.2242; United States (dollar), 14 7-8 per cent premium.

Metal Markets

LONDON, Feb. 5 (AP).—Standard copper, spot, £38 2s. 6d; futures, £38. Electrolytic, spot, £43; futures, £44. Tin, spot, £139 2s. 6d; futures, £141 15s. Lead, spot and futures, £14 17s. 6d. Zinc, spot, £14 10s.

AT NEW YORK

NEW YORK, Feb. 5 (AP).—Copper, easy. Electrolytic, spot and futures, 6 1-8 @ 6 1-2. Tin, steady; spot and nearby, 22.00; futures, 22.37. Iron, quiet; unchanged. Lead, steady; spot, New York, 3.75; East St. Louis, 3.55. Zinc, steady; East St. Louis, spot and futures, 2.80 @ 2.82. Antimony, 6.90.

Vancouver Wheat

VANCOUVER, Feb. 6 (CP).—Futures quotations:

Wheat—	Open	High	Low	Close
March	69⅝	59⅝	59⅛	59⅛
May	60⅝	60⅝	60⅛	60⅛

Cash—	Straight	Tough
No. 1 Hard	61¼	59⅝
No. 1 Northern	61	59½
No. 2 Northern	55⅝	53⅝
No. 3 Northern	53⅝	50¼
No. 4 Wheat	50⅝	49⅝
No. 5 Wheat	46⅝	46⅝
No. 6 Wheat	45⅝	42⅝
Feed	45⅝	42⅝

COPPER SLUMPS AGAIN

NEW YORK, Feb. 5.—The price of copper was reduced 1-4 cent a pound today to 6 1-4 cents. This reduction brings the price back to the record low of 6 1-4 cents established in December. The 6 1-4-cent price today was named by producers, who had been holding at 6 1-2 cents since last week's reduction in the export price.

McCOLL-FRONTENAC DIVIDEND

MONTREAL, Feb. 5.—Declaration of a dividend of 15 cents a share for the quarter ending February 15, was announced here today by McColl-Frontenac Oil Co., Ltd. The dividend is payable on March 15 to shareholders of record on February 15.

MUTUAL LIFE SURPLUS

TORONTO, Feb. 5. — Surplus earnings of $5,463,680 of the Mutual Life Assurance Co. of Canada, are shown in the annual report for the year 1931. Dividends paid policyholders amounted to $4,989,562 during the year.

Divorces in London are decreasing.

DIVIDEND NOTICE

The directors of the Pantorium Dye Works of Canada, Limited, operating in Victoria, British Columbia, and Edmonton, Alberta, have declared the regular semi-annual dividend on all outstanding Preferred Shares of the Company for the six months ending February 28, 1932, and the same will be payable at par at the Royal Bank of Canada, and all its branches in the Dominion of Canada, on or after March 1, 1932, to the shareholders of record as at February 15, 1932.
By order of the Board.
G. G. MACKENZIE,
H. E. BROWN,
Managing Directors.

WEEKLY CAR LOADING FIGURES ARE HIGHER

OTTAWA, Feb. 5 (CP). — Car loadings for the week ending January 30, amounting to 40,875 cars, showed a seasonal increase over those of the previous week of 521 cars. Grain was heavier by 404 cars, pulpwood by 100, pulp and paper by 30, other forest products by 254 cars, ore by 22 cars and merchandise by 95 cars.

Compared with the fourth week of 1930, the total loadings were lighter by 6,738 cars.

Compared with the fourth week of 1930, the total loadings were lighter by 6,738 cars.

Retail Market

Vegetables	
Lettuce, head	.08 and .10
Local Potatoes, 10 lbs.	.25
Beets, bunch	.10
Carrots, 3 bunches	.10
Turnips, 3 bunches	.10
Cauliflower, each	.25
Onions, lb.	.04
Artichokes, each	.20
Onions, 6 lbs. for	.20
Fruits	
Cabbage, each	.10 .05
Celery, stalk	.25 .20
Coconuts, each	.15 and .20
Smyrna Figs, lb.	.25 and .30
Pears, dozen	.50
Processed Strawberries, pail	.20
California Grapefruit, 4 and 3	.25
Arizona Grapefruit, 4 for	.25
Fresh Rhubarb	.10
Local apples, 4 lbs.	.25
Pineapple	.40 to .50
Dates, 3 lbs.	.25
Cal. Cluster Raisins, box	.35 and .30
New Spanish Table Raisins, pkt.	.25
Pears, doz.	.40
Cooking Apples, 6 lbs.	.25
Flour	
Flour, pastry, 40's	2.10
Flour, bread	2.00
Flour, all standard brands, 49's	2.25
Cheese	
Finest Ontario Mild, lb.	.29
Gorgonzola, lb.	.60
Swiss Gruyere, in portions, box	.40
Finest Ontario Matured, lb.	.45
Edam Dutch Cheese, lb.	.42
Goude Cheese, lb.	.45
English Stilton, lb.	.85
Imported Roquefort, lb.	.65
Eagle Brand Camembert, lb.	.65
Circle Brand Breakfast Cheese	.40
Kraft, lb.	.30
Goldenloaf	.30
Fish	
Soles	.13½
Eastern Finnan Haddie, lb.	.30
Local Cured Black Cod	.25
Large Eastern Kippers	.20
White Salmon, lb.	.23
Red Salmon	.26
Skate	.15
Oolichans, lb.	.19
Smoked Red Salmon	.20
Kippered Salmon	.35
Local Kippers	.15
2 for	.26
Fresh Cod	.20
Fresh Smelts	.20
Crab	.15 to .25
Nuts	
New Almond Nuts, lb.	.30
Walnuts, lb.	.30 to .40
Pecans, lb.	.40
Mixed, lb.	.25 and .35
California Soft Shell Walnuts, lb.	.40
Roasted Peanuts, lb.	.15
Soft Shell Almonds, lb.	.40
New Chestnuts, Japan, lb.	.20
New Brazil, lb.	.25
Dairy Produce and Eggs	
Eggs—	
Fresh Extras, doz.	.24
Firsts, doz.	.22
Pullet Extras	.21

PRINTING LITHOGRAPHING

Attractive Lithographed Labels Will Sell Your Goods

We Execute Any Design or Combination of Colors Varnished or Embossed

THE COLONIST

Commercial Department Phone G 5241

Loose-Leaf Ledgers, Binders, Files, Sheets

BOOKBINDING RULED FORMS

POP

No Comeback for Pop Either

By J. Millar Watt

TILLIE THE TOILER

Give and Take

By Westover

POLLY AND HER PALS

How the Time Flies

By Cliff Sterrett

DIXIE DUGAN

Another Boner

By J. P. McEvoy and J. H. Striebel

KRAZY KAT

SUBURBAN HEIGHTS—RADIATORS

By GLUYAS WILLIAMS

TOONERVILLE FOLKS

BONZO - - - - - By Studdy

HAMBONE'S MEDITATIONS

By J. P. Alley

(Copyright, 1932, by The Bell Syndicate, Inc.)

THE DOT CARTOONIST, BY GEORGE BELL

This is Artist Smear, who takes all the prizes at the Cubist exhibitions. He takes a few swipes with a white brush and a painting is finished. He doesn't even use a . . . (Kindly draw straight lines between the numbers.)

"SURVIVAL OF THE FITTEST"

This is a phrase very commonly used in modern speech to express the result of the struggle for existence—that the stronger shall survive. It is used to express this principle through all of history, from the Spartan custom of exposing babies so that only the hardiest might survive, to today's struggle in industry and commerce.

The phrase was coined by Herbert Spencer in his "Principles of Biology," published in 1864, to express that principle, which has been demonstrated in every period of time and which is indicated by our use of it today.

The Mr.—"Well! I put my hat on the wet towel. I wonder on what ridiculous thing I'll put it next?"

The Mrs.—"On your head, I suppose, my dear."

VANCOUVER PIONEER DIES

VANCOUVER, Feb. 5.—William A. Williamson, aged seventy-one, a resident of Vancouver forty-five years, died on Wednesday in this city. He was a member of Vancouver's first volunteer fire brigade. He was a native of Wallace Township, Ontario.

OPENING DATE SET

HALIFAX, Feb. 5.—The fourth session of Nova Scotia's Thirty-ninth Legislative Assembly will be formally opened on Tuesday, February 23, it was announced last night.

That Body of Yours

By James W. Barton, M.D.

THE CHILD WHO WILL NOT EAT

One of the mistakes some parents make is in thinking that if the child misses a meal or a couple of meals that it is likely to cause a serious injury to health. In order to get the child to eat "something" they will allow him to eat mostly the articles of food that he likes, and by coaxing, promising a reward or even by threats they will perhaps induce him to eat a small quantity of the more nourishing or necessary food.

Now there may be cases where such methods are necessary, and naturally there can be no criticism of these methods, but in the vast majority of cases, just a little training will give results.

The first thing to remember is that the child will not die, will not even be sick, if he misses one, two or even three meals; there is enough food stored in his tissues to carry him along for a couple of days without any trouble.

One of the first things to remember, as Dr. C. E. Hunt, Eugene, Oregon, points out, is not to discuss the child's feeding habits in his presence. Coaxing, threatening, pointing out the dangers of certain foods he doesn't like, is not wise. It gives him and his likes and dislikes of food too much importance in his eyes.

What is considered the best treatment for these children who will not eat?

Simply offer the child a well-balanced normal diet, and no important article of food left out just because he doesn't like it. Three meals a day should be offered and absolutely nothing allowed between meals.

If your youngster gets no other food, a natural or normal appetite will be created; he will become hungry and want to eat.

With this natural appetite, natural hunger for food developed, the digestive juices of the mouth and stomach begin to flow on sight of food, almost any food. Thus, when he eats food that he didn't like before, it tastes so good to him owing to the extra flow of digestive juices that it will remain in his mind as something very nice to eat, and he will eat it with relish in the future.

Don't be afraid to let your child who will not eat do without two or three meals. It will only help him.

PAY HIGH TRIBUTE TO DAIRY COMMISSIONER

WINNIPEG, Feb. 5 (CP).—Dairy men of Canada last night paid tribute to Dr. J. A. Ruddick, veteran dairy and cold storage commissioner for Canada, at a banquet in Dr. Ruddick's honor held in conjunction with the forty-seventh annual convention of the Manitoba Dairy Association. The commissioner is retiring from Government service shortly, having attained the age limit of seventy years.

An address by Premier John Bracken outlined the prominent part Dr. Ruddick has occupied in the international dairy field during the past two score years. He joined the Government service at Ottawa in 1891.

BISHOP TO BE VICAR

MONTREAL, Feb. 5.—Mgr. Arsene Turquetil, of Churchill, Man., "Bishop of the Arctic," will be installed apostolic vicar of Hudson Bay at St. James' Cathedral here on February 23

Driver of a big car—Puncture? Can I help?

Driver of old bus—No thanks. I am waiting for the wind of get behind me to help me up the hill.—Moustique, Charleroi.

Newly-married—"My wife has intelligence for two."

"Yes, I have been told she was just the wife for you."—Vart Hem, Stockholm.

Business and Professional Directory, Want Ads

The Daily Colonist

RATES FOR CLASSIFIED OR WANT ADVERTISEMENTS

One and one-half cents a word each insertion; nine cents a word a week, with a minimum of ten words; cash with order. No advertisement accepted for less than twenty-five cents.

Death and Funeral Notices, $1.50 first insertion; $1.00 for each additional insertion. Marriages, Cards of Thanks and In Memoriam Notices, $1.50 per insertion.

Birth Notices, $1.00 per insertion.

Business or Professional Cards of two lines or under, $2.50 per month. Additional space at $1.25 per line per month.

Advertisers who desire may have replies addressed to a box at The Colonist and forwarded to their private address. A charge of ten cents is made for mailing replies. In this case add three words ("Box ....Colonist") to the count for the number of words.

Out-of-town readers of our advertisements ask advertisers to give address as well as phone numbers, as it is not always possible to communicate through the phone.

To insure insertion Classified Ads should reach The Colonist before 10 p.m. on the day previous to publication.

Classified Ads for The Sunday Colonist will be accepted up to 10 p.m. on Saturdays.

The Colonist will not be responsible for more than one incorrect insertion of any advertisement ordered for more than one issue.

Any claim for rebate on account of errors or omissions must be made within thirty days from the date of the same, otherwise the claim will not be allowed.

The Colonist service is available every day from 8 a.m. to 10 p.m., excepting Sunday. Just call E mpire 4114.

CLASSIFICATIONS

Acreage for Rent........ 83
Acreage for Sale........ 82
Acreage Wanted........ 84
Autos for Hire........ 66
Automobiles........ 65
Births........ 1
Bicycles and Motorcycles........ 40K
Boats and Launches........ 70
Building Material........ 40A
Business Directory........ 71
Business Opportunities........ 69
Cards of Thanks........ 4
Church Notices........ 9
Clothing, Furs, Shoes, Etc........ 40B
Coming Events........ 10
Dancing........ 25
Deaths........ 2
Dressmaking........ 28
Educational........ 23
Farms for Rent........ 86
Farms for Sale........ 85
Farms Wanted........ 87
Flats and Apartments to Rent........ 53
Flats and Apartments Wanted........ 54
For Sale—Miscellaneous........ 40
Furniture........ 40D
Fuel........ 40C
Funeral Directors........ 6
Furnished Houses for Rent........ 55A
Furnished Rooms for Rent........ 49A
Furnished Rooms Wanted........ 50A
Hairdressers and Beauty Specialists........ 21A
Halls to Rent........ 86
Hotels........ 42
Housekeeping Rooms to Rent........ 51
Housekeeping Rooms Wanted........ 52
Houses for Sale........ 78
In Memoriam........ 5
Lodges and Societies........ 32
Lost and Found........ 29
Machinery........ 64
Market Specials........ 35
Marriages........ 3
Maternity and Convalescent Homes........ 62
Miscellaneous........ 37
Money to Loan........ 31
Monumental Works........ 8
Music........ 24
Musical Instruments........ 40E
Nursery Stock, Plants, Etc........ 40H
Personal........ 21
Professional Directory........ 78
Property for Sale........ 80
Property Wanted........ 81
Poultry and Livestock........ 63
Radio........ 40F
Room and Board........ 47
Room and Board Wanted........ 48
Situations Wanted—Female........ 18
Situations Wanted—Male........ 17
Stoves, Ranges, Furnaces........ 40L
Summer Resorts........ 61
Teachers Wanted........ 15
Timber........ 30
To Exchange—Real Estate........ 76
To Rent—Miscellaneous........ 38
Unfurnished Houses to Rent........ 55B
Unfurnished Rooms Wanted........ 50B
Wanted—Female Help........ 14
Wanted—Male Help........ 13
Wanted—Miscellaneous........ 41
Wanted to Borrow........ 32
Wanted to Rent—Houses, Furnished........ 57A
Wanted to Rent—Houses, Unfurnished........ 57B
Wanted to Rent—Miscellaneous........ 58
Will Trade........ 22

2 DEATHS

LENNOX—On Sunday, January 31, at 1243 Rudlin Street, Edith Annie Lennox, aged sixty-seven years. The late Mrs. Lennox was born in Bristol, England, and had been a resident here for seven years. She is survived by one brother in England.

The funeral will take place on Monday afternoon, at 2:15 o'clock, from McCall Bros.' Funeral Home. Rev. M. S. Richardson, assisted by Rev. Henry Knox, will conduct the service, after which interment will be made in Royal Oak Burial Park.

MOOREHOUSE—On Thursday, February 4, at Sidney, B.C., William Richard Moorehouse, aged seventy-two years. The late Mr. Moorhouse was born in England and had resided in the province for twenty-three years. He is survived by his widow and one nephew, J. Mason, in Sidney; also two sisters in England.

The funeral will take place this afternoon, proceeding from McCall Bros. Funeral Home to St. Andrew's Church, Sidney, where services will be held at 2 o'clock, Rev. T. M. Hughes officiating. Interment will be made in Holy Trinity Churchyard, Patricia Bay.

KING—There passed away suddenly at Langford Lake, February 3, Richard Michael King, aged fifty years, a native of Kent, England, and a resident of Victoria for twenty-five years; late residence, Shawnigan Lake. He is survived by his widow and one daughter, Batty, and two brothers, A. D. King, Victoria, and Joseph King, Vancouver.

The remains are resting at the Thomson & Fetterly Funeral Home, from where the funeral will take place this morning (Saturday, February 6), at 8:45, proceeding to St. Andrew's Catholic Cathedral, where service will be held at 9 o'clock, Rev. Father Goudette officiating. Interment will be in Ross Bay Cemetery.

6 FUNERAL DIRECTORS

McCALL BROTHERS
"The Floral Funeral Home"
Johnson and Vancouver Streets
Phone G arden 2012

HAYWARD'S B.C. FUNERAL CO., LTD.
Established 1867
734 Broughton Street, Victoria, B.C.
Phones: E mpire 2614, G arden 7679
G arden 7682, E mpire 4065

Phone G 5512 — Day or Night
An Establishment Founded on Service, Growing by Reputation
Every Modern Facility — New Motor Equipment
S. J. CURRY & SON
Funeral Directors

THOMSON & FETTERLY'S FUNERAL HOME
1625 Quadra Street
Phone G arden 6812, Night and Day

SANDS MORTUARY
DISTINCTIVE FUNERAL SERVICE
Office and Chapel, 1612 Quadra Street
Phones: E 7511, G 2520

7 FLOWERS

BROWN'S VICTORIA NURSERIES, 618 View—Design work executed at lowest prices. We grow our flowers. Phone G 6612, G 2521; night, G 6561.

SAVORY'S—WEDDING BOUQUETS, DEsigns, etc. Phone E mpire 1127. 1431 Douglas.

WOOD'S FLOWER SHOP, 1605 DOUGlas—Cut flowers and designs. Phone G arden 6014.

8 MONUMENTAL WORKS

STEWART MONUMENTAL WORKS, LTD. Take No. 6 or 7 street car to works. 1401 May Street. Phone G arden 3452.

16 AGENTS WANTED

AGENTS, $10.00 DAILY. TAKE ORDERS guaranteed hosiery. Must wear three months or replaced FREE. Free sample outfit. Dept. R, Triangle Mills, Montreal.

9 CHURCH NOTICES

ANGLICAN

Christ Church Cathedral. Quinquagesima Sunday. Holy Communion, 8 a.m. Choral Communion, 11 a.m.; preacher, the Dean of Columbia. Evensong, 7:30 o'clock, preacher, the Dean of Columbia. Church school: Senior, 9:45 a.m.; Junior, 11 a.m. The Very Rev. C. S. Quainton, M.A., D.D., Dean and Rector.

St. Alban's, Belmont and Ryan. Communion will not be held tomorrow morning at 8. Rev. John Leighton will take the service at 11 a.m.; Rev. T. Atcheson Lyle at 7 p.m. Sunday school as usual.

St. Barnabas' Church, corner Cook Street and Caledonia Avenue (No. 3 car). Holy Communion, 8 a.m. Sung Eucharist, 11 a.m. Sunday school, 2:30 p.m. Evensong, 7:30 o'clock. Rev. N. E. Smith, B.A., Rector.

St. John's Church. Holy Communion, 8 a.m. Morning Prayer and Holy Communion, 11 o'clock; preacher, Rev. William Govier, D.D. Evensong, 7:30 o'clock; preacher, Rev. Canon Chadwick. Organ recital by Mr. G. J. Burnett at 7:10 p.m. Sunday school, 10 a.m. A.Y.P.A. Bible Class, 3:30 p.m. Rector, Rev. Canon P. A. P. Chadwick, M.A.

CHRISTADELPHIAN

Christadelphian, Orange Hall, Courtney Street. Morning, 11 o'clock. Evening 7:30 o'clock; subject, "Do We Live Forever." You are welcome.

LIBERAL CATHOLIC

Church of St. George, 1038 Clare Street Complin and address, 4 p.m., "Beauty and Art in the Church."

PRESBYTERIAN

St. Andrew's Presbyterian Church. Minister, Rev. H. P. S. Luttrell, B.A. Sunday school, 9:45 a.m. Morning service, 11 o'clock: preacher, Rev. G. P. Cox, of St. Paul's Church; soloist, Mr. George Guy. Evening service, 7:30 o'clock: soloist, Mrs. Harold Tait; theme of sermon, "Moses Smiting the Rock."

SPIRITUALIST

First Spiritualist Church, S.O.E. Hall, Broad Street. Circle, 3 p.m. Rev. P. Frampton, 7:30 p.m. Monday 7:30, public message circle, 926 Fort Street.

THEOSOPHY

Victoria Independent Theosophical Society, Jones Building, Fort Street. Monday, 8 p.m., public meeting for theosophical study. All welcome.

10 COMING EVENTS

CANADIAN LABOR DEFENCE LEAGUE mass meeting, Saturday, 2:30 p.m., Pandora at Blanshard, for repeal of Section 98.

DANCE! DANCE! DANCE! DANCE! Reg Jury's (five) "Revellers" every Monday, 8:30, Victoria Hall, corner of Blanshard and Pandora. Meet your friends at the "Vic."

DANCE, SATURDAY, FEBRUARY 6, Forester's Hall, music by the Pied Pipers; 9 to 12. Admission 25c.

DANCE, SATURDAY NIGHT, AMPHION Hall, 9 to 12. Evelyn Holt's Orchestra. Admission 25c.

DO NOT FAIL TO ATTEND THE LEAP Year bridge which is to take place in the Victoria Hall on Blanshard Street, Wednesday evening, the 24th of February next. The affair is being arranged so that it will be an outstanding event of the year. Refreshments will be served free of charge. Prizes of a very high class nature will be offered the winners of the best scores. The price of admission will be only 50 cents.

J.B.A.A. VALENTINE DANCE, CLUBhouse, Saturday, February 13, 9:30 p.m. Tombolas, etc. Special music, refreshments. Admission 75c.

JUNIOR FOOTBALL LEAGUE DANCE, Merlsold Hall, Saturday, February 6, 9 to 12. Good orchestra. Refreshments. Admission 25c.

PARTNER WHIST, EAGLES HALL, 1319 Government, Saturday, February 6, 8:45 p.m. Prizes: Two $5, two $2.50, two $1; two specials. Admission 35c. Everybody welcome. Take notice, military five hundred canceled.

PARTNER FIVE HUNDRED, ST. Andrew's and Caledonian Society, February 6, 1230 Government Street, 8:30. Good prizes. Admission 25c.

PROGRESSIVE WHIST, SATURDAY, 8:45 p.m., Hatt's Hall, Douglas Street. Good prizes this week; 25c.

SONS OF ENGLAND, PARTNER WHIST and dance—Owing to circumstances over which we have no control, our regular weekly card and whist drive will be canceled for this Saturday only. Next Saturday, February 13, as usual.

TONIGHT, CONCERT, 7:15; DANCE AND cards, 8:30; S.O.E. Hall, Broad Street. Ozard's Orchestra. Admission 50c.

13 WANTED—MALE HELP

AGENT WHO CAN KEEP BOOKS. Apply, stating salary, to Box 1474, Colonist.

EVERCLEAN TABLECLOTHS. OH! BOY! How our agents are cleaning up; $15.00 daily. New discovery linen tablecloths. Ink stains and dirt erased in two seconds. Write now for free sample outfit. Triangle Products, Dept. BL4, Box 2502, Montreal.

JOHN WOOD — VOCATIONAL ADVISER International Correspondence Schools: Canadian, Ltd. Phone E 7011 — 709 Yates St.

TRUCK DRIVER. APPLY, STATING experience, Box 1471, Colonist.

TWO SALESMEN FOR NATIONALLY known lines. Exceptional opportunity for livewire men. Apply Monday between 9 and 10 a.m., 221 Central Building.

TWO YOUNG MEN, WITH KNOWLEDGE of city. Apply 821 Sayward Building, between 4 and 5 p.m., Saturday.

WANTED—FIRST-CLASS EXPERIENCED outside salesman to work through departmental store. Box 1504, Colonist.

WANTED — NEAT APPEARING SALESmen. Apply Mr. Kirwan, Douglas Hotel, afternoons.

13A SALESMEN AND AGENTS

WANTED—TWO INSURANCE AGENTS, between the ages of 21 and 40. Steady positions with guaranteed salary. Apply Box 1507, Colonist.

13B WANTED WITH INVESTMENT

SAWYER, ENGINEER, EDGERMAN, tallyman and setter required for sawmill (about 18,000 feet capacity). Good opportunity for the right men. Investment required and secured. Apply W. J. Clark & Company, Ltd., 636 Yates Street.

14 WANTED—FEMALE HELP

A COLORED GIRL OR WOMAN WANTED for housework, not less than twenty-one years old. Apply Pear Street, R. James.

LADIES WANTED TO DO LIGHT SEWing at home; good pay; work sent; charges paid. Stamp for particulars. National Manufacturing Co., Montreal.

WANTED—BEAUTY STUDENTS—ABUNdance of practice. $10 down enters you to Winter classes. Victoria Hairdressing College, Woolworth Bldg.

WE'LL PAY YOU CASH FOR KNITTING socks at home. Send stamp for particulars. Home Knitting Machine Company, 75 Dundas East, Toronto.

17 SITUATIONS WANTED—MALE

A. J. GREGG — HOUSE WINDOWS cleaned, outside, 6c each. G 5023.

BACHELOR, HEALTHY, MIDDLE-AGED, with small private means, will give services for good home in country. Englishman, English public school, sober, can maintain car, good driver, handy with all tools and garden. Box 1452, Colonist.

ENGLISHMAN, 38, PUBLIC SCHOOL, speaking Portuguese, Spanish, French, requires position. Can type, keep books, and has been office manager. Knowledge of shipping and warehousing, etc. Box 1421, Colonist.

EDUCATED MAN, WITH CAR, SEEKS employment. Mr. Hall, E 3924.

FARM HELP, TWENTY-EIGHT, WANTS work, $10 month and board. Box 1489, Colonist.

HANDYMAN, HANDY WITH TOOLS, needs work urgently; work guaranteed; hour or day. Phone E 6673.

HANDYMAN WANTS WORK OF ANY kind, by day or contract. Phone E 6781.

I NEED WORK. ANYTHING IN BUILDing, carpentering, repairs, at prices you can afford to pay. Phone E 6776.

PRUNING—HAVE YOUR FRUIT TREES pruned by thoroughly competent commercial pruner with interior experience. Phone E 1361.

REFINED YOUNG MAN WILL GIVE services in return for room and board in private home; experienced; references. Box 1506, Colonist.

YOUNG CHINESE MAN WISHES POSItion as cook. Phone E 4515.

17 SITUATIONS WANTED—MALE (Continued)

YOUNG MAN SEEKS WORK IN SERVice station or vulcanizing shop; some experience. Phone E 6673.

17A PAINTERS AND DECORATORS

JOHN MOSSOP, PAINTING, PAPERhanging. Clean work, promptly. G 3335.

PAPERHANGING, PAINTING, KALSOmining work wanted. Phone G 6627.

PAINTING AND PAPERHANGING LOW prices. Work guaranteed. E 4313.

17C CARPENTERS AND CONTRACTORS

ALTERATIONS, HOUSE, RAISING foundations, roofs repaired. Estimates given. G 7662, G 2258. O'Regan.

ATTRACTIVE HOMES BUILT — EASY terms. Alterations. K. P. Irvine. E 6417.

BUILD NOW, CEMENT, STUCCO, MODernize your home. J. Warnock, Colquitz 77Q.

CEMENT WALLS, FLOORS, LILY ponds, sewers. Cinders hauled. Briar & Pryer. E 4830, E 9239.

M. P. PAINE, ALTERATIONS, REPAIRS. Expert roof repairs, concrete. G 7066.

17E GARDENERS

PRACTICAL PRUNING, SPRAYING. Lawns laid; borders planted. Phone E 6825.

PLUMBING

FOXGORD, THE PLUMBER, IS NOW located at 1609 Gladstone. Phone.

SAANICH PLUMBING & HEATING CO. Repairs of all kinds. P. Sutton, Blenkinsop Road. E 4348.

WEATHER STRIPPING

PEACE METAL STRIPS FOR DRAFTY windows and doors. Saves fuel. Installed by B. T. Leigh. E 9685.

18 SITUATIONS WANTED—FEMALE

CAPABLE WOMAN MUST HAVE WORK of any kind, by hour or day. Phone E 0781.

CAPABLE YOUNG WOMAN WILL DO sewing, mendings, cleaning, etc. G 7840.

COOK-GENERAL, EXPERIENCED (English); references; country preferred. Box 1459, Colonist.

EDUCATED GIRL, BUSINESS TRAINing, wishes to meet party interested in tearoom or country lodge business. Box 1469, Colonist.

EXPERIENCED WOMAN, COOKING, table work or housework; references. Phone G 4452.

PRACTICAL NURSE—MISS B. LITTLE, Albion 82W, or P.O. Box 681, Victoria.

PRACTICAL NURSE, MISS P. MACdonell, 1152 Yates Street. Phone E 2148.

POSITION, LIGHT OFFICE WORK OR help in refined home, by girl, eighteen. Phone E 7091.

RELIABLE WOMAN—GENERAL HELP; good plain cook; references. E 0679.

REFINED MIDDLE-AGED WIDOW seeks housekeeping; gentlemen. G 0048, Room 409 Stobart Apartments.

STENOGRAPHER, WITH GOOD GENeral experience, requires position. Box 1295, Colonist.

URGENTLY WANTED BY LADY—POSItion—Would take charge of children or assist with housework; small remuneration; highest references. Box 1442, Colonist.

WOMAN WANTS WASHING OR HOUSEwork, 35c per hour. Box 1458, Colonist.

YOUNG LADY, GOOD COMMERCIAL education, would like training in office, insurance, real estate or lawyer's. No remuneration required. Box 1455, Colonist.

YOUNG GIRL WANTS POSITION, housework and plain cooking; small wages. Box 1479, Colonist.

19 HELP WANTED

EARN UPWARDS OF $25 WEEKLY growing mushrooms for us this Spring, in cellars and sheds. Begin now. Illustrated booklet free. Canadian Mushroom Company, Toronto.

21 PERSONAL

ASTROLOGY, CHARACTER READINGS, complete nativities and progressed horoscopes. Inquiries invited. George S Oldfield, Saanichton, B.C.

ADVICE AND COUNSEL TO ALL classes on every problem. Public men, speakers and teachers helped. Dr. Clem Davies, E 6712.

ALL ABOUT YOURSELF, YOUR PROBlems solved!—Mme. Mobius, expert reader. Reliable, specific, scientific analysis and reading on business, vocation, travels, marriage, health and all affairs of life. Try our special reading at only 25c. Satisfaction guaranteed. Correspondence invited. Balmoral Hotel, Suite 19.

ALTHOUGH ASSERTIONS HAVE BEEN made that Stevenson's plain cherry cocktails are sold contrary to law, we wish to emphatically deny this. Such statements are not true. Stevenson's Chocolate Shops, Yates and Douglas.

ANOTHER CLAIM PAID BY THE 1,500 Insurance Club of Victoria. Average cost only $6.50 per $1,000. Phone G 2585 for information.

CHILDREN CARED FOR, NURSERY Playbox, 25c hour. 618 Trounce Arcade.

ECZEMA, ITCH, PIMPLES, PSORIASIS, ulcerated legs, catarrh, asthma. Try George Y. Lee's Ancient Chinese Remedy, 1501 Government Street.

H. O. LOWENBERG
FORMERLY OF HARRISON HOT Springs and Crystal Garden, electric light baths and Swedish massage. Hydrotherapy treatment given in co-operation with your doctor.
The Most Modern Installation in Victoria
Bank of Toronto Bldg., Rooms 403-404
Phone G 1744 for Appointment

IF MRS. T. N. A. WILL INTERVIEW Madame "Heliodora," free teacup reader at Stevenson's, Yates St., this afternoon she will hear something to her advantage.

IT WAS NOT SO LONG AGO WHEN persons of limited means could not afford good glasses. Today, corrected curves of marvelous accuracy and with a wide field of vision are available at prices anyone can afford. Joseph Rose, Opt.D., Graduate Optometrist, 1013 Government St.

WHY SUFFER FROM ASTHMA OR BRONCHITIS?
IPECA
Postpaid (The Wonder Medicine) Postpaid
gives you instant relief, has no equals, contains no drugs nor other harmful substances; satisfaction guaranteed; sold in bottles at $1 from
W. MILLER & CO. LABORATORIES
75-8 Copp Bldg. Trinity 4542. 142 W. Hastings, Vancouver.

LIFE INSURANCE AT COST. CALL AT office over White Lunch, Yates, for information. R. T. Williams.

MENZIES NURSING & CONVALESCENT Home, 150 Menzies St. Phone E mpire 8011.

MADE-TO-MEASURE SUITS, $24 UP Rankin, Tailor, 724 Pandora Avenue.

MADAME ZARA, CLAIRVOYANT, ANswers two questions, with 1932 horoscope. Send birthdate, 35 cents, Central Chambers, Saskatoon.

MISS VAN BECHER, LATE OF HARRIson Hot Springs, gives Turkish baths and Swedish massage. 732 Yates. E 7835.

MRS. C. M. KILLEN, MASTER METAphysician, will give two public lectures in the Alexandra Room, Campbell Building, Douglas and Fort, Sunday evenings, February 7 and 14, at 7:30.

PROMPT EXPERT PERSONAL SERVICE on watch, clock and jewelry repairs. Guaranteed work; reasonable charges. P. Spurgeon, watchmaker, 612 View Street.

SHOE REPAIRS WHILE YOU WAIT—Bob Hawkes, "The Home of Fine Shoe Repairs," 618 Trounce Alley.

SWEDISH MASSAGE FOR RHEUMATISM, nerves. E 5014. M. Strys, Beverley Hotel.

WANTED — TO ADOPT LITTLE GIRL, age two or over. Box 1401, Colonist.

WOMEN WANTED TO CONDUCT kindergarten classes at home. Free booklet. Address Canadian Kindergarten Institute, Kensington Building, Winnipeg.

WOMEN'S AND CHILDREN'S DRESSES; also plain sewing. Miss Reece, 3080 Washington Avenue.

WHEN PAYING YOUR TELEPHONE bill, eliminate your parking troubles by having your tires, battery, oil, etc., serviced at Louis Nelson's One-Stop Service Station, opposite B.C. Telephone Pay Office, corner Blanshard and Johnson Sts.

To Out-of-Town Subscribers

Out-of-town subscribers who wish to answer advertisements in which only the telephone number of the advertiser is given may mail their replies to The Colonist, and The Colonist will communicate such replies to the advertiser.

21 PERSONAL (Continued)

YOUR WEDDING INVITATIONS OR announcements must be correctly printed. We have had long experience and know how.

THE COLONIST
(Printing Dept.)
1211 Broad Street

21A HAIRDRESSERS AND BEAUTY SPECIALISTS

A NEW COMBINATION PERMANENT with finger wave and shampoo, $5. 1405 Douglas, Bank of Toronto, E 2352. De Luxe Hairdressing Parlors.

A PERMANENT WAVE OF DISTINCtion, complete, $5; no extra charges, and the ends are curly. Bert Waude, Hairdressing, 740 Fort Street. E 4023

HARPER METHOD GRADUATE—SCIENtific scalp and face treatments, steam-oil, mercel, water and finger waving. Phone E 8652. Haircraft, Pemberton Building.

HAIRDRESSING IN YOUR HOME; EXperienced operator. E mpire 7502.

MARIE FRANKLING, HAIRDRESSER. shampoo, finger, w.w., mercel, 50c. haircutting. 785½ Fort, 2nd Floor. E 8224.

OUR SCIENTIFIC FACIALS GIVE DIFferent treatments to meet individual skin conditions. Reimer's Beauty Shoppe, 1004 Broad.

PERMANENT WAVE, COMPLETE, $4 (NO EXTRAS). VICTORIA BEAUTY PARLORS, 1318 Broad St. Phone E 8515.

$2.75—VICTORIA'S LOWEST PRICED permanent. Skilled students. Victoria Hairdressing College, 114 Woolworth Bldg.

23 EDUCATIONAL

B.C. DRAMATIC SCHOOL
ELOCUTION, Public Speaking, Drama. Apply 825 Fort, or phone G 3011 or E 1957.

ENGLISH HIGH SCHOOL MISTRESS desires post as governess or companion in good family. Box 1481, Colonist.

GOVERNMENT JOBS — HOW TO GET them. Be ready for Spring appointments. Free booklet. The M.C.C., 401 Kensington Building, Winnipeg.

INDIVIDUAL FRENCH LESSONS; REAsonable rates. Mme. Bournier, 2392 Beach Drive.

NEW ERA BUSINESS SCHOOL
Principal, Mrs. B. C. Keates
502-4 Central Building—Shorthand, typewriting, bookkeeping, commercial arithmetic, letter writing, high school subjects day and evening classes. Phone G 5025

SHORTHAND SCHOOL, 1011 GOVERNment Street. Business subjects, thorough tuition. E. A. MacMillan, principal. Phone G arden 4841.

SPROTT-SHAW BUSINESS INSTITUTE—Affiliated with the Business Educators' Association of Canada. Courses: Secretarial, Commercial, Preparatory, Radiotelegraphy, High School Subjects. Day school, night school. E 7184. James H. Beatty, managing director.

THE ROYAL BUSINESS COLLEGE, 1006 Government Street, phone G 6016. Miss Sayer, principal. Day and night school. Shorthand, typing, bookkeeping, etc.

VICTORIA SCHOOL OF EXPRESSION
Expert Speech and Voice Training
MRS. WILFRID ORD, P.T.C.L., M.R.S.T.
1005 Cook Street — Phone G arden 5535

24 MUSIC

B. TULLY, PIANO, GUITAR, ETC. (Jazz). No advance fees. E 0924.

GUITAR, BANJO, MANDOLIN AND ALL stringed instruments taught by W. G. Plowright, 1116 Broad Street. Phone E mpire 4942. Res. phone E mpire 9092. Hours: 1 to 9 p.m.; Saturday, 6 to 1.

ITALIAN SCHOOL OF MUSIC, DANCING, stage department: mandolin, guitar, banjo. Experienced artist. Madame Attfield, 584 Broughton. E 2811, res. E 2583.

MUSIC LESSONS, AT HOMES OF pupils; forty minutes for 40 cents. Box 1403, Colonist.

PERCY SCOTT — MANDOLIN, GUITAR, banjo. Teacher's diploma, composer, arranger. 1650 Oak Bay Avenue. E 7834.

SEMPLE STUDIOS, VIOLIN AND PIANO; City Studio, E 3811; Oak Bay Studio, G 7785.

25 DANCING

BALLET, ACROBATIC AND TAP, AT Violet Fowkes Studio, 1112 Government.

BALLROOM DANCING, ALL NEW steps, tango and rumba. Special rates for high school and university students. Carisima, studio 1910 Brighton Avenue, G 6857.

JOSE PARRINGTON—LATEST SOCIAL, ballet. Castle Block, Port Street.

28 DRESSMAKING

CHOKERS, FURS, REMODELED; MODerate charge. Phone G arden 2852.

LADIES' AND CHILDREN'S COATS AND dresses. Phone G 7555.

LOOSE COVERS FOR FURNITURE AND car Dressmaking. Phone E mpire 7770.

29 LOST AND FOUND

LOST — BLACK CAT. RETURN 1740 First Street. Phone G 4026.

LOST—MAN'S WRIST WATCH, METAL band. Reward. Phone E 0117.

LOST—ON ISLAND HIGHWAY, BRASS shaft. Phone G 8168.

30 TIMBER BROKERS

FOR SALE—1½ MILLION FEET TIMber, close to railroad. More available. Apply 1221 Broad Street.

32 WANTED TO BORROW

WORKINGMAN WANTS $200. WILL repay $4.50 weekly for period of fifty-two weeks, to begin one week from time of loan. Apply by letter, 1118 Pandora Avenue.

$2000 AT 18%, ONE YEAR, SECURED many times over: first mortgage on revenue-producing property at Qualicum Beach; buildings all insured, making the investment absolutely safe. G. Roat, Crystal Springs, Qualicum Beach, B.C.

37 MISCELLANEOUS

ALL YOUR TRASH WILL BRING YOU cash, such as rags, bottles, also tools, stoves, furniture, or anything else. We call anywhere and pay best prices. Phone G arden 4752.

SAWS, ALL KINDS, FILED, SET gummed, etc. Phone W Emery, 1567 Gladstone Avenue.

38 TO RENT—MISCELLANEOUS

A GREAT OPPORTUNITY FOR A SHOE repairer; steam heat; low rental. Apply 1721, Quadra.

CENTRALLY LOCATED ROOMS. SUIT club or professional offices. 1612 Douglas.

MASON & RISCH PIANO FOR RENT. Phone G 8021.

40 FOR SALE—MISCELLANEOUS

40A BUILDING MATERIALS

A FEW LUMBER SPECIALS AT
CAMERON'S, GARBALLY ROAD
1x2, 1x4, 1x6, Flat Grain Flooring, in 3 and 4-foot Lengths. ½x8 Cedar Bevel Siding Shorts. ⅝x4 Fir Beaded Ceiling.
PRICES RIGHT
Call and Inspect This Stock for Yourself
PHONE G 1126

40 FOR SALE—MISCELLANEOUS (Continued)

LUMBER BARGAINS

We have several items in both common and finish lumber, stained shingles, etc., at special prices to clear. It will always pay you to see our specials.
CANADIAN PUGET SOUND LUMBER & TIMBER CO., LTD.
Foot Discovery Street — Phone G 7131

ODDS AND ENDS

HAVE FEW GOOD BARGAINS IN ODD lots of siding and V-joint. Come in and see them.

SIDNEY LUMBER CO., LTD.
2116 Government St. — Phone G 3515

EXCEPTIONALLY LOW PRICES QUOTED
for mahogany doors, mahogany finishing material and hardwood floors.
BEFORE YOU BUILD, SEE US
WE CAN SAVE YOU MONEY
MIDLAND INVESTMENT CO., LTD.
610 Fort Street — Phone G 5884

40B CLOTHING, FURS, SHOES, ETC.

EVENING DRESS, CHIFFON, FOR SALE cheap; also coat. Room 51, Belmoral Hotel.

40C FUEL

NEW SAWDUST. JEFFERY WOOD CO., phone G 5243.

100 LBS. SACK COAL, 75c, DELIVERED. Phone G arden 8101-8102.

40D FURNITURE

WILLOWS, PLOWMAN CO. SPECIALS
TWO DAVINETTES IN TAPESTRY, $35 and $45; $45 Auto Trunk, $15; Sectional Desk-Bookcase Combination, $29; Steel Fibre Suite, $29; Premier Spic-Span Vacuum, $10; $85 Hardwood Breakfast Suite, $29; Oak Dining Suite, $65; BEDS, complete, from $5; $40 Field Glasses, $18.50; Inlaid Oak Wardrobe, $21; $15 Electric Percolator, $6.50; Roll-Top Desk, $15; WILTON RUG, $35; Axminsters from $15. 1121 Blanshard Street, Phone G 4424. "BETTER CLASS" Used Furniture

THREE-PIECE CHESTERFIELD SUITE, good as new; cheap for cash. Dealers need not apply. G 2644.

GETTING MARRIED?
THE CHESTERFIELD SHOP
Saves You Money
SPECIALISTS IN UPHOLSTERY
1867 Oak Bay Ave. — Phone E 1642

MATTRESS CLEARANCE SALE — Prices less than wholesale, all sizes. Factory, 626 Fissard St. Phone E 5288.

40E MUSICAL INSTRUMENTS

TWO USED PIANOS, GOOD CONDItion; excellent value; snap price at $95. Terms $4 monthly. Hudson's Bay Company.

40F RADIO

A GUARANTEED SECOND-HAND OR new electric radio sold on easy terms, or for hire by the week, $1.85, or by the month. Your tubes tested free any time. Aerials put up, complete, $3.75. New 1932 Northern electric radio, beautiful console models, $69.75, $89.50, $109.50, $119. We will allow up to $22.50 to $50 on your old battery set or gramophone.
JACOB AARONSON'S
581 Johnson Street — Phone G 4722

A GOOD SEVEN-TUBE ELECTRIC RAdio, complete, installed, $37.50. E 7959.

BATTERY SETS, $3.95. TAKE THEM away for the parts. Good speakers, $2.95 and up. Real values. B.C. Electric, Douglas Street. G arden 7121.

BETTER WORK MEANS LESS EXPENSE. Call Radio Technicians, 500 Fort. E 6452.

ELECTRIC TABLE MODEL RADIOS. $41.50 and less. 171 tubes, 85c; 201A tubes, 75c; 226 tubes, 90c; 224 tubes, $1.75. 227 tubes, $1.25; 245 tubes, $1.20; 280 tubes, $1.10; 247 Pentode, $1.75. Buy at Jacob Aaronson's, 581 Johnson St. and save money. Phone G 4722.

FREE RADIO SERVICE! WE WILL call and test your set and tubes free. You pay the cost of merchandise only. Colpman Radio Service, 1114 Broad Street.

RADIO SNAP — 8-TUBE SUPERHET, console model, 1932; cost $149.50; sell for $97.50 cash, or terms. Box 1126, Colonist.

RADIO BARGAIN — 1932 CONSOLE model, 8-tube superhet.; cost $119; sell for $87.50 cash, or time. Box 1353, Colonist.

RADIO SALE — PHILCO CONSOLE, $87.50, cost $226.00; Westinghouse Console, $65.00, cost $185.00; General Electric Console, $39.50, cost $225.00. Jacob Aaronson, 581 Johnson Street, phone G 4722.

USED KOLSTER RADIO IN BEAUTIful cabinet with doors, $75; Philco model 20, $54.50; Gloriatone mantel model, $47.50. H. D. Mainwaring & Company, 615 Fort Street. Phone G 7621.

1931 ATWATER KENT SEVEN-TUBE radio, console, cost $258.50, sell at a snap. Box 1437, Colonist.

40K BICYCLES AND MOTORCYCLES

ANNUAL SALE OF BICYCLES, FROM $12.50 to $22.50. New C.C.M. and English bicycles, $35. Victory Cycle Works, 581 Johnson Street. G 4722.

BICYCLE REPAIR PARTS, TIRES, tubes, etc., lunch kits and thermos bottles. Lawn mowers sharpened, collected and delivered free. Plucks, 2600 Government Street. Phone E 4532.

40L STOVES AND RANGES

ARTISTIC BRONZE RADIANT GASFIRE heater, cheap. Phone G 3629.

GAS RANGE, SUITABLE FOR ROCKgas, for sale. Phone Colquitz 46W.

RANGE AND FURNACE REPAIRS. MOST makes. B.C. Hardware, 716 Fort St.

RANGES — $2 PER WEEK. PHONE E mpire 8423. 744 Fort. Sole agents for Findlay ranges. McClary repairs.

SIX-HOLE MAJESTIC RANGE, WITH warming closet and waterfront, $35. Carter's Stove Store, 822 Port St. E 2511.

40X MISCELLANEOUS

AYRSHIRE BACON, CURED BY AN Ayrshire man, 25c lb. James Mitchell, 649 Johnson.

A REAL FRESH OR FINNAN HADDOCK, nicely cooked, is most delicious. Fresh daily at Askey's Fish Market, 624 Yates. We deliver. G 7101.

BLACK GARDEN LOAM, CLAY, SAND cinders, gravel, manure delivered anywhere. Hauling, grading, fencing, etc. Phone G arden 4790.

BLACK SOIL, CLAY, MANURE, ROCK, cinders, $3. General teaming. G 5564.

BAKERS' OVENS—NEW AND REBUILT. Deferred payments. Write for catalogue. Hubbard Oven Company, Bathurst Street, Toronto.

CHILD'S CRIB FOR SALE, CHEAP; A1 condition. Apply 1262 Denman St.

CEDAR FENCE POSTS, 15 CENTS, DElivered. Colquitz 62X.

DELIVERED, DOUBLE LOADS OF CINders, $2. Black soil for sale. G 2486.

Estd. 1908 — Oldest Adv. Agency in B.C.

"Advertising is to business as steam is to machinery"

NOTICE TO RETAIL STORES, WHOLESALERS, SOCIETIES, CHURCHES, COMPANIES, LODGES, LAWYERS, SCHOOLS, ETC.

We can execute quickly:
1. Mimeographed pamphlets and booklets (plain or illustrated).
2. Circular price lists for stores and others.
3. Addressing and mailing.
4. Financial statements.
5. Circular postcards.
6. Mimeographing and multigraphing.
7. Notices of meetings.
8. Programmes (plain or fancy).
9. Ruled forms for office and factory use.
10. Mail and newspaper advertising planned and completed.
11. Personal letters in quantities (each letter with name on top and signed).
12. Mailing lists (local or out of town).

It will pay you to get our prices. Stationery and printing supplied if desired.

NEWTON ADVERTISING AGENCY
Mail and Newspaper Advertising
Multigraph and Mimeograph Circular Letters and Postcards. Addressing. Mailing
Mail Advertising Planned, Printed and Mailed.
Suite 1, 604 Fort St. — Phone E mpire 2713

40 FOR SALE—MISCELLANEOUS (Continued)

EASY VACUUM ELECTRIC WASHER. Must sell. E mpire 8115.

ENGLISH BABY BUGGY, SMALL kiddie-koop. Box 156, Port Alberni.

FOUR OIL PAINTINGS, 20 X 25, 25 X 30; reasonable. Box 1462, Colonist.

FRESH ROASTED JAMAICA COFFEE, 22c lb.; Indian tea, 24c lb. Cairo Coffee Shop, opposite Hudson's Bay, Douglas St.

FOR SALE—AN UNUSUAL COLLECTION of wild birds' eggs and nests from all parts of the world. Apply Box 1495, Colonist.

NICE SELECTION SPRING BROILERS, frying and roasting chickens, young fowl. Local fresh eggs. George Watkiss, Public Market.

POTATOES — LOCAL NETTED GEMS, good cookers; delivered, 90c per 100 lbs. Phone E 9128.

RICH JERSEY MILK AND WHIPPING cream delivered daily. G 8564.

RANGE CASTINGS FOR MOSTLY ALL makes. B. C. Hardware.

STOVES AND RANGES, MANY MAKES. We repair and install coils, waterfronts, parts, boilers, etc. Southall's Stove Exchange, 801 Fort Street. G arden 2961.

SINGER ELECTRIC SEWING MACHINE, only $35. Phone E 1917.

TOBACCO — FREE REAL BRIAR PIPE with sample package—10 lbs. mild or strong leaf tobacco, $2.50; 20 lbs. for $4, with gasoline lighter free; 50 lbs. for $8. Shipped anywhere. G. Dubois, 24 Henderson St., Ottawa, Ont.

THREE DOLLARS FOR YOUR OLD MATTRESS, in exchange for a new one. Our mattresses guaranteed to be Pure White Cotton. Prices to suit your purse. Free delivery. X.L.N.T. Furniture Company, 857 Johnson Street. phone E 0352.

VEGETABLES—50 LBS. POTATOES, 10 lbs. carrots, 10 lbs. Swede turnips, 8 lbs. onions, all for $1.00, delivered. E 9126.

4-LB. MILK-FED FOWL, 10 LBS. POTAtoes, 10 lbs. carrots, 5 lbs. turnips, 5 lbs. parsnips, $1.15; delivered by an unemployed. E 7955.

3 POUNDS OF SCOTCH AND BUDweiser malt, 1 packet hops, 8 lbs. Demerara sugar, 1 yeast cake—all for $1. Delivered anywhere. Hill's Grocery. Phone G arden 8101.

41 WANTED—MISCELLANEOUS

ALL HIGH-CLASS CLOTHING BOUGHT and sold. Mrs. Jowitt, 821 Fort. E 2448.

ABSOLUTELY HIGHEST PRICES PAID for rags, bottles, tools, stoves, furniture, or anything you wish to dispose of. We call anywhere, any time. G arden 4752.

ALL KINDS OF JUNK, METAL, bottles, furniture, tools. G 6721.

HIGHEST CASH PRICES PAID FOR diamonds, old gold and silver at Aaronson's, 581 Johnson St. G 4722.

MRS LEE, 640 JOHNSON. SECONDHAND clothing bought and sold. E 0284.

ODDY'S, 1600 DOUGLAS STREET—WE buy good class furniture, china, silver, old jewelry and brassware. Good prices paid. Phone E mpira 3812.

PHONE G ARDEN 4752—WE PAY BEST prices for bottles, rags, tools, stoves, furniture or anything else you wish to dispose of. We call anywhere, any time. Try us.

WANTED — A MEDIUM-SIZED FLATtop desk, with drawers. Phone E 5321.

WANTED—GOOD MAKE SUN LAMP. Full particulars, Box 1470, Colonist.

WANTED — OLD GEORGIAN SILVER, jewelry, etc. 921 Fort Street.

WANTED—SMALL ADDING MACHINE. Box 1125, Colonist.

WANTED—SECONDHAND FURNITURE, stoves, ranges, tools, etc. We buy junk. Phone calls promptly attended to. Just phone E 5343. Our man will call.

WE BUY FURNITURE, STOVES, TOOLS, ETC. JUST PHONE E 5343. OUR MAN WILL CALL PROMPTLY. STAR FURNITURE, 752 FORT ST.

47 ROOM AND BOARD

ABERDEEN HOTEL, 941 McCLURE—Central; running water in rooms. G 0111.

A COMFORTABLE ROOM; HOME COOKing and comforts. 858 Burdett Ave.

AT 710 LINDEN, NEAR ROCKLAND; superior home; good table and cooking; fine rooms; hot-water heating.

AT 815 VANCOUVER — FIRST-CLASS room and board; furnace; central. E 0271.

AT "THE BUNGALOW," 641 SUPERIOR Street—Select private board and residence; large pleasant rooms; central. Transient or permanent.

BOARD-RESIDENCE, GOOD TABLE. Terms moderate. Phone E 6947.

COMFORTABLE FRONT ROOM, FIRST-class board; modern home; close in. E 1047.

"FERNDALE," 1428 FERNWOOD ROAD. Comfortable rooms with good board. Phone E 2525.

NEAR JUBILEE HOSPITAL — NICE home for two or three, reasonable. Phone E 6489.

PLEASANT ROOM, GOOD BOARD, private home; close in. Also rooms. E 9678.

SMALL, CHARMING HOTEL, OSBORNE Court. 817 McClure St. Miss Ewing. Tel. G arden 5144.

THE MAPLES, 1306 YATES STREET—Select room and board; garage. G arden 7745.

48 ROOM AND BOARD WANTED

MAN, IN STEADY WORK, WANTS room and board. State terms. Box 1454, Colonist.

49 ROOMS TO RENT

49A FURNISHED

BROADWAY ROOMS, CENTRAL, AT Broad and Johnson; sleeping or light housekeeping; single or en suite. Hard time rates.

CENTRAL—LARGE, CLEAN, STEAMheated, also housekeeping rms.; hot and cold water; from $3 wk. Gold Bond Hotel, cr. Johnson & Broad, next St. James Hotel.

COMFORTABLY WARM, FURNISHED rooms at Hotel Douglas. Extremely low weekly rates now being quoted. Quiet, homelike, pleasant lobby. Inspection invited.

CECIL HOTEL
1326 Blanshard Street
Rooms With or Without Private Bath
At Low Winter Rates

JAMES BAY — BED - SITTING - ROOM, kitchenette; garage. Ph. E 7906, E 8472.

TWO ROOMS AND GARAGE IN COMfortable home; terms reasonable. Phone G 2238.

843 PANDORA AVENUE—CLEAN, WARM furnished rooms; low rate. Phone G 5355.

51 HOUSEKEEPING ROOMS TO RENT

51A FURNISHED

ATTRACTIVE BED-SITTING-ROOM and kitchenette. G 0158.

AT 1178 PORT—SELECT HOUSEKEEPing room; garage. Phone E 2217.

APPLY 1002 VANCOUVER — QUIET rooms; reduced rates; hot water, gas.

A TWO AND THREE-ROOMED SUITE, gas range, light, water and phone; steam heat, garage. Reasonable. 1109 Princess Avenue. E 2153.

AT 1222 YATES—FUEL, HOT WATER, light, gas; $2 up. Garage.

ATTRACTIVE HOUSEKEEPING ROOMS, conveniences. 441 Vancouver Street.

A FURNISHED FRONT HOUSEKEEPING room, gas, close in; all conveniences, clean. Phone E 2648.

COMFORTABLE HOUSEKEEPING AND sleeping rooms; steam heat, hot and cold water. Rates: $2.50 to $4.50 week. Yale Rooms, 711 Johnson Street. Phone G arden 0029.

CLEAN, COMFORTABLE HOUSEKEEPing rooms, with kitchenette. 1124 Fort.

FURNISHED TWO-ROOMED SUITE, also room with kitchenette. 1024 McClure.

FURNISHED ROOMS AND HOUSEKEEPing rooms, 418 Belleville Street, near Parliament Buildings. Phone E 2363.

HOUSEKEEPING ROOMS, SUITES, fully modern; central, elevator service; comfortable modern bedrooms at reasonable weekly and monthly rates. Ritz Hotel, 710 Fort. Phone G arden 7156.

HOUSEKEEPING ROOMS. FLATS, cabins, $7 month up. 1036 Hillside.

SPOT CLEAN, $2.25 WEEKLY; FURnace; garage. Phone E 2466.

51 HOUSEKEEPING ROOMS TO RENT (Continued)

TWO-ROOM SUITE, SINGLE, KITCHenette; garage, clean. 802 Cook.

1010 LINDEN — TWO ROOMS, OR single; gas; warm. Walking distance.

53 FLATS AND APARTMENTS TO RENT

AT 1144 PANDORA—SUNNY FURnished 3-room suite, $25.

AT MOUNT EDWARDS, CORNER ROCKland and Vancouver Street, newly decorated furnished and unfurnished suites; elevator. Phones: E 4922 and G 4077.

AN UNFURNISHED SUITE TO RENT in the McDonald Apartments, Oak Bay Junction. Phone G 6227 in mornings.

AT THE GRANGE, 650 LINDEN—WARM furnished suite. Phone E 7585.

APARTMENT, UNFURNISHED, VACANT soon; near park and school; garage. Central Park Apartments, corner of Queens Avenue and Vancouver Street. E mpire 6921.

AT MODERATE RENTS, NICELY FURnished suites. Leroy Apartments, 502 Montreal.

ATTRACTIVELY FURNISHED SUITE; radio, Frigidaire. Close to park. E 1096.

A BRIGHT FURNISHED SELF-CONtained flat, at 1186 Yates Street. E 4982.

A NICELY FURNISHED THREE-ROOM flat, ground floor, $20. G 4083.

AROYLE COURT, 424 LINDEN AVENUE. Unfurnished; adults. Apply caretaker.

BON ACCORD, 845 PRINCESS; FULLY furnished; central; homelike. G 0160.

BROADWAY COURT, 442 SUPERIOR. Warm, comfortably furnished apartment; new floors, newly decorated, automatic heating. Rent moderate. E 3022.

CRESTA-LINDA, CORNER FORT AND Linden. Large suite; or will alter to suit tenant. G 2542; after 6, G 6657.

COMFORTABLE SUITES, FURNISHED or unfurnished. 845 Dunedin. G 7782.

COSY DECORATED SUITES. CONvenient to everything. Modern. Apply 1721 Quadra.

FAIRFIELD DISTRICT—WELL HEATED and modern, garage. Moderate rentals. E 0981.

FAIRFIELD COURT — FIVE-ROOMED flat to rent. Apply E 2610.

FOUR-ROOM, UNFURNISHED, STEAMheated suite in Fawcett Block, corner Douglas and Kings Road; all outside rooms; $35. Phone G 5541 or E 8627.

GABLES, LINDEN AND FORT—FURnished apartment, every modern convenience. E 0480.

HAMPTON COURT — UNFURNISHED apartment; sitting-room, dining-room and one bedroom. G 5611.

HARROGATE, BEACH DRIVE, OAK Bay—Suites in this beautiful building. Garage with each suite. Hot-water heat, Frigidaire. E 2185.

HEATED SMALL SUITE, SINK, COOLER (close in). 417 Vancouver. E 3465.

JAMES BAY, 50 SOUTH TURNER — Furnished flat. Phone E 7806 or E 8473.

MAYFAIR APARTMENTS, SUITE FOR rent, steam heated, refrigeration and modern conveniences. Phone E 0181 or E 9780.

MT. BAKER COURT, OAK BAY, OPposite Windsor Park. A very convenient three-room suite, unfurnished; three-piece bathroom, modern conveniences. Close to sea and terminus of car line. Low rent. Apply Munday's Shoe Store, 1208 Douglas Street.

MARINE CHALET, OAK BAY — VICtoria's finest furnished kitchenette apartments, steam heat, electric refrigeration. Near beach, car line, golf links. Special rates to permanent tenants. E 5521.

MODERN TWO-ROOM FURNISHED housekeeping suite with garage, $18 per month, including light and water. Maynard's Bungalow Court, 765 Hillside Avenue.

"MOSTYN HOUSE," CORNER MEARS and Vancouver — Fully furnished suite; garage.

NORMANDIE — NEWLY FURNISHED double suite, warm and comfy, $25. Attractive single suites with private bath, fully furnished, $25. Why not keep warm? Phone E 6264.

"Next Door to Everything in Town"
BEVERLEY HOTEL APARTMENTS
724 Yates Street, Off Douglas
QUIET, clean rooms and suites, with plenty of heat and hot water, elevator service and free gas. A desirable Winter residence. Thrifty rates. See these before renting.
Jas. A. Griffith, Prop. — E 5914

SCOTT APTS. — REASONABLE RATES. Transient, resident. Inspect. E 6311.

ROCKLAND COURT, ADJOINING GOVernment House gardens, on Rockland Avenue, three modern flats at largely reduced rents; comfortable and quiet, tennis courts and large garden. Phone G 6640.

SELF-CONTAINED DUPLEX, SITTINGroom, bedroom, kitchen, kitchenette, private bath; gas; close in at 207 Quebec Street. $28 includes light and water.

SAVOY MANSIONS, SUITES FURNISHED or unfurnished; very central. Phone G 6623.

SEACROFT—BEAUTIFUL, ULTRA MODern; sea views; garage. Phone G 5111.

STANLEY APARTMENTS, LINDEN Avenue—Sunny suite, unfurnished.

TRY THE BELWIL FOR CHEAP APARTments. 2914 Douglas. G 0220.

UNFURNISHED SUITE, TWO ROOMS; bathroom, kitchen, heated. Also furnished rooms. Garage. Near College. G 2226.

55 HOUSES TO RENT

A 7-ROOMED HOUSE ON OAK BAY Avenue for rent. Phone G arden 6227.

HOUSEHOLD GOODS MOVED, STORED and packed by contract. Save money. Consult Jeeves Bros. E mpire 9832.

55A FURNISHED

HAMPSHIRE ROAD SOUTH — SEVEN rooms, den and sunroom. E 8032.

HOUSES, FURNISHED OR UNFURnished, for rent or sale on easy terms. Fred M. Russell, 112 Pemberton Bldg.

JAMES BAY—WELL-FURNISHED BUNgalow, furnace, gas; garage; $40. E 4785.

SEVEN-ROOMED BUNGALOW, NEAR Parliament Buildings; piano; gas and furnace; $32.50. Phone G 7429.

SIX-ROOMED HOUSE; ALSO HALF OF modern house, near Parliament Buildings. E 2681.

TO LET FOR THREE MONTHS, IN OAK Bay district, large modern home, fully furnished, rent $100 a month. Tel. E 0632.

TO LET, FURNISHED, ON LONG LEASE —Mr C. M. Birnie's house on Oak Bay seafront; large garden; halls, two reception rooms, beamed and paneled dining-room, five bedrooms, three baths and toilets, kitchen and breakfast room; servant's quarters; complete double garage. Would consider offer to purchase. For further particulars see CROSS & CO., Belmont House, E mpire 0632.

5-ROOMED FURNISHED BUNGALOW, with garage; close in. Apply 2537 Blanshard Street.

55B UNFURNISHED

469 GRAFTON ST.—5 ROOMS	$18.00
542 Manchester Rd.—5-room bungalow, good condition	20.00
1430 Mitchell St.—5-room bungalow, furnace, Oak Bay; good condition	35.00
219 Howe St., Fairfield—6 rooms, garage, furnace	35.00
1251 Carnsew St.—8 rooms, furnace, garage; good condition	30.00
1130 Hilda St.—7 rooms, 4 bedrooms, garage, furnace	35.00
2758 Cadboro Bay Rd.—6-room new stucco bungalow: hardwood floors, garage in basement, furnace; very well finished	40.00

PEMBERTON & SON
G 8124

BEACH DRIVE, WATERFRONT—MODern residence of eight rooms and servant's room, hardwood floors; hot-water heating	$60.00
PATIO COURT—A modern residence of six rooms, two bathrooms, hot-water heating and garage	$55.00
MONTEREY AVENUE—Bungalow of five rooms; two bedrooms	$30.00
HOLLYWOOD CRESCENT, waterfront—A good house, eight rooms	$35.00

KER & STEPHENSON, LTD.
1303 Government St. — Phone G 4127

DESIRABLE HOUSES AND APARTments, furnished and unfurnished, in all parts of the city. Heisterman, Forman & Co., 606 View Street.

55 HOUSES TO RENT (Continued)

625 MICHIGAN STREET — EIGHT rooms, with gas in all the rooms. Suitable for rooming or two families. Rent $30.00
1703 BAY STREET—Five-room bungalow. Rent $20.00
A NEW BUNGALOW, NORTH QUADRA.
J. N. HOLLAND, 208 Pemberton Blk.

CLOSE JUBILEE—SIX ROOMS, FURnace; garage; $25. Waterfront—Four-room stucco, $27.50. Marigold—Five-room bungalow, furnace; large garden; $35. Excellent modern stucco home, six rooms; close sea and park, three beds, electric power, all conveniences; lease at $45; by month at $50. Phone G 8041. Roseveer & Gordon, Ltd., 812 Union Bldg.

FOR RENT—631 CONSTANCE AVENUE, Esquimalt, three-room cottage; good garden. Phone E 6420.

FOUR-ROOM MODERN COTTAGE, SEAfront. 1501 Beach Drive, near car. Newly decorated. Will lease. 1605 Redfern Street.

FOUR-ROOM COTTAGE, $18.50. 2865 Cedar Hill Road. G 2620.

HOUSE TO RENT, SIX ROOMS; NEAR Normal School. Apply 1900 Neil St.

NO. 718 ESQUIMALT ROAD—8 ROOMS; nice grounds and fine waterfront; garage; rent $30 per month. Apply to D. Fraser, Colonist Office.

SIX-ROOM STUCCO BUNGALOW, DEAN Heights; full basement, furnace, garage. Nice garden. A lovely home, $30, will lease. E 1187.

SUMMIT AVENUE — FULLY MODERN, with garage. Phone E 4181.

57 WANTED TO RENT—HOUSES

57B UNFURNISHED

WANTED—FOUR-ROOM UNFURNISHED house. Good tenants. State particulars. Box 1500, Colonist.

WE HAVE A WAITING LIST OF TENants for unfurnished houses in all parts of the city. List with us for immediate results. P. R. Brown & Sons, Ltd., 1112 Broad Street. Phone G arden 7171.

WE ARE HAVING NUMEROUS INquiries for small houses, flats and apartments at rentals from $20 to $35, unfurnished. We can guarantee your listings will have our very careful attention. Try us.
A. A. MEHAREY & CO., LTD.
624 Fort St., Cor. Broad — Phone E 1187
Real Estate, Stocks, Bonds, Insurance

61 SUMMER RESORTS

61A COTTAGES AND CAMPSITES

QUALICUM BEACH — SUMMER COTtages, building lots and residences for sale. P. H. Buller, Box 11, Qualicum Beach.

SUMMER COTTAGE AT BRENTWOOD to exchange for town property, vacant or improved. Phone E 1188.

63 POULTRY AND LIVESTOCK

63A POULTRY AND SUPPLIES

CUSTOM HATCHING—EGGS SET WEDnesdays, 8 p.m. Also orders for day-old and brooded chicks. The Hatchery, 872 Swan St. E 0091.

EAT MORE CHICKEN—LARGE SUPPLY of nine-month-old steam roasters, 15c lb. and up. Stall 46, Public Market. H. W. Bentley.

FOR MILK-FED BROILERS, ROASTING chickens and young fowl—J. Day, Phone G 6486, and Stall 57, Public Market. We deliver.

MAMMOTH BRONZE TURKEY GOBblers for sale. Eggs for hatching, Barred Rock, White Wyandotte. Phone Colquitz 25W.

POULTRY WANTED—WE PAY HIGHEST prices for poultry, any amount. Call anywhere. Phone G 2952. Island Poultry & Pet Shop, 646 Fisgard Street, opposite Hudson's Bay.

200 PINE LEGHORN PULLETS, LAYing, 50c each. Willoughby, Prospect Lake.

63B HORSES

FOR SALE — GOOD YOUNG TEAM horses for general farm purposes. Apply Lock Bros., Royal Oak.

63C CATTLE

FOR SALE—JERSEY COW, DUE THIS month. Major Macdonald, 104R, Sidney.

JERSEY COW FOR SALE, SECOND calf. 1900 Neil Street.

WANTED — FRESH HOLSTEIN COW. Will exchange purebred Jersey, due April. Box 1506, Colonist.

63P DOGS

WANTED—SERVICES OF PEKINGESE; must be small and noseless. E 0842.

WIRE FOX TERRIERS, ALL AGES. Splendid watchers. Secord Kennels, 3287 Quadra Street.

63X MISCELLANEOUS

FOR SALE—BALED CLOVER HAY AND straw. Major Macdonald, 104R, Sidney.

FOR SALE—THREE TO FOUR GALlons Grade "A" Jersey milk, daily. Colquitz 80Y.

PETALUMA INCUBATOR FOR SALE. Apply 1774 Second Street.

ROSEDALE AVIARIES — ROLLER CANaries, singers, $5 each. 1710 Denman.

WANTED — BUCKEYE INCUBATOR. State capacity and price. Box 1486, Colonist.

WE BUY PET STOCK OF ALL KINDS, from goldfish to an elephant. Phone G 2952. Island Poultry & Pet Shop, 646 Fisgard Street.

YOUNG PIGS FOR SALE. PHONE E 2189 or G 1456.

8 YOUNG PIGS FOR SALE, REASONable price. Also Dark Cornish cockerels. 3010 Dysart Road.

64 MACHINERY

RELIANCE B.C. PRODUCTS
Marine Diesel and Gas Engine Pistons, Rings, Wrist Pins.

DURING THE PAST FIVE YEARS WE have made well over a hundred sets of pistons and pins for almost every make of Diesel engine on the market; all giving satisfaction. Let us quote on your next requirements.
Call Doug. 500.
RELIANCE MOTOR & MACHINE WORKS, LTD., VANCOUVER, B.C.

65 AUTOMOBILES

65A FOR SALE

AUTO SPECIALS

A PACKARD TOURING 7-PASSENGER, $350. Paige big "6" touring, balloons, $225. Buick 5-passenger standard "6" sedan, $450. Paige sedan, 8-72 model, $275. 1928 Studebaker Commander sedan, $700. Two-ton Garford truck (new), only $850. Studebaker standard "6" sedan, only $275. Cadillac "8," Model 61, make a good service truck, $225. 8.25 x 050 tires and wheels, new, a bargain.
"MR. JUNKIE"
931 View Street — Phone E 7521

ALL BUYS—1924 HUDSON COACH, $85, in good running order; Nash 4-cyl. coach, 1924, ready to go, $60; Dodge 4-door sedan, balloon tires, extra good condition throughout, $295. Complete set of 4 Lovejoy hydraulic shock absorbers for Plymouth or other car of similar size. We are now wrecking 1926 Overland 6 coach, 1925 Ford with balloon wheels and tires, 1925 Studebaker light 6, balloon, disc wheels, etc.
W. FRANK CAMERON AUTO WRECKING
940-938 View Street — Phone E 6632

ALL CAMERON BARGAINS — 1926 Cleveland "6," perfect, only $125. Hudson sedan, $250. 1927 Chevrolet sedan, open for offer. Essex "6," like new, $175. 1926 Ford touring, $36. Dodge, balloon-equipped, $75. Ford coupe, 1923, $45. Ford touring, licensed, $40, new top and tires. Ford "A" roadster, licensed, $295, with rumble seat. Two-ton Commerce truck, $600. 1925 Chevrolet touring, $50. Oakland "6" sedan, disc wheels; a snap, $125. Ford delivery, $40. 30 x 3½ tires. Parts for Chevrolet, Essex, Ford, Dodge, McLaughlin. Clif Cameron Autos, Ltd., 1046 Fort. Phone G 8784.

A GIANT 3-TON TRUCK, GOOD RUNning order; cord dump body and flat bottom; $160. Or will trade above truck and McLaughlin "6" roadster for coupe with rumble seat, or coach, and pay balance cash. Apply 1813 Government St.

DODGE TOURING, IN GOOD MEchanical condition, $95 cash. Phone G arden 3802 after 6 p.m.

FEDERAL TRUCKS CAMERON MOTOR Co., local distributors. Corner View and Vancouver. Phone E mpire 8022.

A Mart for Busy Readers—Property for Sale or Trade

65 AUTOMOBILES
(Continued)

THESE CARS ARE LEFT WITH US to be sold for the moneys due to finance companies.
STUDEBAKER Light "6" Touring, with good tires, good top and curtains, motor runs fine, and car looks real good....$75
STAR 1925 Touring, runs extra good...$85
FORD 1925 Tudor, runs fine $95
FORD 1923 Touring $12
MASTERS MOTOR CO., LTD.
909 Yates Street Phone E 3541

HERE IS A REAL BUY
1926 OAKLAND SEDAN. In excellent condition .. $350
It will pay you to see this.
ATKINSON MOTOR CO., LTD.
Next to Dominion Theatre

NASH TOURING, BARGAIN, $175. 1220 Bewdley Avenue, Esquimalt.

PHONE G 7161, OR NIGHT CALLS AS listed in phone book, Thomas Plimley, Ltd., for prompt and reliable towing service.

SNAP—1929 FOUR-DOOR FORD TOWN sedan, run thousand miles, perfect running order. Five hundred or nearest offer. Box 1457, Colonist.

STEAMER 3-PASSENGER SEDAN OR 1931 Chevrolet coach, $700. Both like new. Will take Austin or other small car in trade. T. W. Walker, Brentwood.

THOMAS PLIMLEY, LTD.
Serving the Public for Thirty-Eight Years
TODAY'S BEST BUY
CHRYSLER "66" SEDAN, 1929—Mechanical condition, tires and appearance like new. A family car with thousands of miles of carefree transportation. TODAY'S BEST BUY. ... $835
PACKARD SEDAN, 1924 .... $450
WILLYS-KNIGHT, 1926 .... $535
CHRYSLER SEDAN, 1928 .... $850
MANY OTHERS
"Ask Any Plimley Used Car Owner"
THOMAS PLIMLEY, LTD.
Established 1893
1010 Yates Street G arden 7181

WHY WALK?
$175—STAR COACH, 1928
$150—CHEVROLET COACH, 1925
$75—FORD TOURING, 1927
$75—STAR TOURING, 1928
$65—FORD DELIVERY; new licence.
$60—FORD TUDOR, 1926
$50—CHEVROLET TOURING, 1923
$40—FORD DELIVERY
$35—FORD COUPE
THE MOTOR HOUSE (VICTORIA), LTD.
Chevrolet Dealers
Phone E 1107 671 Yates Street

GUARANTEED USED CARS
SERVICE AFTER YOU BUY
1928 FORD Roadster; overhauled and repainted $345
1928 FORD Tudor; tires, paint and upholstering good $345
1928 FORD Fordor; runs and looks like a new car $425
1930 FORD Tudor. This is a real bargain for someone, only $495
1928 CHRYSLER "52" Sedan, in wonderful condition $395
MANY OTHERS
NATIONAL MOTOR CO., LTD.
819 Yates St. Ford Dealers
Phone G arden 6177 Open Evenings

IN BEST CONDITION—
H. A. DAVIE, LTD., USED CARS
BUICK BROUGHAM. Fine finish, rich appointments, smooth and powerful. Great satisfaction at a reasonable outlay. New car guarantee $995
WHIPPET COUPE. Good finish and runs fine. Cheap transportation in a neat little car $225
OTHERS—Pontiac, Chevrolet, Essex, Studebaker, Etc.
H. A. DAVIE, LTD.
Buick and Pontiac Cars
G.M.C. Trucks
860 Yates St. 851 Johnson St.
Phone G arden 8154

CERTIFIED USED CARS
EVERY CAR O.K. AND A BARGAIN
GRAHAM-PAIGE SEDAN, free-wheeling $580
GRAHAM-PAIGE ROADSTER, late model $650
NASH SEDAN. A quality car at a low price $595
NASH COUPE. Another good buy $545
FORD ROADSTER DELIVERY, 1929; going $385
FORD TOWN SEDAN, 1931; like new $675
OTHERS—$50 AND UP
BEGG MOTOR CO., LTD.
Yates at Quadra
Dealers Cadillac, La Salle, Nash, Dodge, Plymouth
NEW DODGE Now Showing
Open Evenings Phone G 1144

1929 GRAHAM-PAIGE FOUR-DOOR sedan, new condition, $575. 1929 Whippet four-door sedan, in good running order, $235. 1927 Chev. roadster; a good little car, new top and paint, for $185. Star "6" four-door sedan, new paint and runs good, $235. 1926 Pontiac two-door sedan, two new tires, $200. 1½-Ton Graham-Dodge truck, dual pneumatic tires; a real bargain at $650. 1929 Ford truck, 9-speed transmission, $285. Chev. sedan, runs good, $50. Star touring, glass enclosure, $75. Ford coupe; too good to wreck; drive it away, $25.
CLARKE'S GARAGE, 621 View Street

TRUCK BARGAINS
CHEVROLET TRUCK, 1928, four-speed transmission, auxiliary springs, fine large body $425
FORD TRUCK, with nice body, good rubber; in running order.. $55
EVE BROS., LTD.
Cor. Fort and Quadra Sts. E mpire 4166

65B WANTED

HIGHEST PRICES FOR OLD CARS FOR wrecking. Phone G 5863. 956 Johnson.

LATE MODEL SMALL CLOSED CARS bought for cash. Thomas Plimley, Ltd. G 7161.

USED CARS BOUGHT AND EXchanged. Masters Motor Co., Ltd.

66 AUTOS FOR HIRE

TRUCK FOR HIRE, WITH DRIVER. Exceptionally cheap rates. Phone E 8173.

69 BUSINESS OPPORTUNITIES

APARTMENT BLOCK OFFERED, EASY terms, or sell part interest. Consider house or farm, part payment up to $10,000; also consider Seattle or California property. J. E. Hammond, 1042 Linden. Phone E 0480.

BEST OFFER THIS WEEK TAKES GOOD confectionery, tobacco store. See and make offer. 747 Pandora.

FOUR GROCERY STORES (SOME vacant), fixtures and fittings; five and six-room dwellings attached; small stocks. Also rooming houses, hotels, market gardens, partnerships, etc.
PATTERSON REALTY
645 Pandora. Phone E 6225; Night G 8445

OLD-ESTABLISHED SECOND-HAND store, excellent connections, doing a nice business. All goes for $1,800, payable $850 cash, balance at $25 per month. Phone G 6041. Rosevear & Gordon, Ltd., 213 Union Bldg.

SUITABLE FOR LADY WITH ARTISTIC taste and capital to purchase outright an established business. Owner would teach thoroughly. Box 1473, Colonist.

RESPONSIBLE PARTY WANTS TO acquire business or partnership in established financial, real estate or insurance business. Full particulars to Box 1438, Colonist.

69 BUSINESS OPPORTUNITIES
(Continued)

TO INVESTORS—CALL ON PATTERSON Realty, 645 Pandora, and ask them to show that property within one block of the City Hall now paying 24 per cent. gross, on today's price of $16,000.

WILL PAY CASH FOR RETAIL MILK business. Also consider buying cattle and renting farm. Box 1490, Colonist.

70 BOATS AND LAUNCHES

CEDAR AND SPRUCE LUMBER FOR boats. Special prices. Daiziel's. G 1422

WE HAVE INQUIRIES FOR THE following types of boats:
Diesel-Powered Fish . oat, 40 ft. to 45 ft.
Cabin Cruiser, 35 ft. to 40 ft.
Auxiliary Yawl, 30 ft. to 40 ft.
And would appreciate listings from owners with boats for sale.
BLUE PETER BOAT AGENCY
840 Fort Street E 5041

LAY UP YOUR BOAT, UNDER COVER, for the Winter. Price moderate.
RODD BROS.
Gorge Boathouse (on Island Highway)
Take Gorge Bus to Boathouse, or No. 5 Street Car. Phone E 1211.

71 BUSINESS DIRECTORY

AUTO RADIATORS AND FENDERS
AUTO RADIATOR, BODY AND FENDER Specialists. Workmanship that cannot be excelled.
BURGESS BROS.
1309 Quadra Street E mpire 8231

BAKERS
REAL ENGLISH PORK, STEAK AND kidney and chicken and ham pies. Second to none. Fresh every day. The Pie Shop, 617 View Street.

BUILDERS AND CARPENTERS
ANYTHING IN BUILDING OR REPAIRS Phone E mpire 4625. Roofing a specialty T. Thirkell.

BRICK AND CEMENT
CHIMNEYS, FIREPLACES (SPECIAL designs), cement sidewalks, basement floors. Horspool, 262 Davida. G arden 1643.

CASH REGISTERS
NATIONAL AND REMINGTON CASH registers. New and second-hand sales and service. E 0521. A. R. De Long, sales rep., 1421 Government St.

COAL AND WOOD
TULLAMEEN B.C. SOOTLESS COAL—Lump, $11 ton; egg-nut, $10. Pembina Alberta sootless—Lump, $11.50; egg, $11; nut, $10.50. Special dry wood, $6 cord. Gilbert's Heat Shop, Next Library. G 3011.

DRYGOODS—WHOLESALE
WHOLESALE DRYGOODS — TURNER, Beeton & Co., Ltd., wholesale drygoods importers and manufacturers. Men's furnishings, tents, "Big Horn" Brand Shirts, Overalls. Mail orders attended to.

DYEING AND CLEANING
CITY DYE WORKS — GEO. McCANN, proprietor. 844 Fort St. Phone G 1521.

EMBOSSED STATIONERY
PRIVATE STATIONERY EMBOSSED IN any design or color. The Colonist Commercial Printing Dept. G arden 5241.

FLOOR SURFACING
V.I. HARDWOOD FLOOR CO.
707 Johnson Street G arden 7314
Victoria's Leading Floor Specialists
Old floors renovated with electric machines
WESTERN FLOOR SURFACING CO.
454 Gorge Road E mpire 8913
Laying, Sanding and Finishing
Old Floors a Specialty

FURNACES
INSTALL A "NUKIND" HOT WATER Furnace—The most economical and efficient heating plant at a reasonable cost. Quick and reliable heat for your house or apartment. Victoria Machinery Depot, 343 Bay Street. G 2818.

HARDWOOD FLOORS
V.I. HARDWOOD FLOOR CO., 707 Johnson St. Phone G 7314. Free estimate on laying and renovating. Electric machines.

LITHOGRAPHING
LITHOGRAPHING — LITHOGRAPHING, engraving and embossing. Nothing too large and nothing too small. Your stationery is your advance agent. Our work is unequaled west of Toronto. The Colonist Printing & Publishing Co., Ltd.

PUBLIC STENOGRAPHERS
ETHEL SEYMOUR, 207 CAMPBELL Building, Douglas Street. Phone G arden 2525. Authors' manuscripts, law and general. Strictly confidential.

PRINTING
WHY SEND YOUR PRINTING ORDERS East, when you can get them done better, quicker and at the same price at The Colonist Printing Department?

RAZOR BLADES
BY USING MYATT'S BRITISH BLADES you help your country and yourself.

RESHINGLING
RESHINGLING — CUT RATE. PHONE B 3013 W. A. V. Robertson & Son.

ROOFING AND SHINGLING
ROBERTSON & DONOVAN, ROOFERS and shinglers, phone G 6371. Terms can be arranged.

WOOD
OLENEAGLE WOOD CO.
SPECIAL
ALL THE BEST DRYLAND SLABWOOD, $4.50 cord; bone dry, $6.00; kindling, $5.50; cedar blocks, $3.00. G 1813; night E 3182

ALL KINDS OF MILLWOOD FOR SALE at wholesale prices. Phone E 4532.

BEST RICKWOOD, STOVE LENGTHS, good value, $7.00 cord Phone E 8901

BEST DRYLAND SLABWOOD. RODGER, Alpha Street. G 3214; night G 5082.

BEST QUALITY CORDWOOD, STOVE lengths, $6.50 per cord; three cords or over, $6. Phone E 0558.

BEST DRYLAND, BONE-DRY WOOD, $5 per cord. Fresh water wood, $4.75 per cord KAPOOR FUEL CO. G 2715.

BONE-DRY BARK SLABS, NEVER BEEN in water, $8.25 cord; half, $2.25 Little green bark slabs, $4.75 cord; half, $2.50, C.O.D Phone E 6332.

COOPERAGE WOOD, G 1641. BLOCKS, $6.50 cord; stovewood, $4.75; kindling, $4 cord.

COOPERAGE WOOD, BLOCKS, $3.50; stove, $3.50; kindling, $3 ½ cord. G 2241.

DRY KINDLING, BOXWOOD WOOD, $2.75 half cord; cord $5.00, delivered. G 1422.

FIREWOOD SPECIALS — BONE-DRY wood direct from the woods, guaranteed. Prices: $8.50 cord any length; dry bark, $7.50, cash with order. 1236 Broad Street, E 6441.

SIDNEY MILLWOOD, $4.50 CORD; cordwood, $6.50 cord. Delivered in city. G 1838.

SHAWNIGAN, MALAHAT, YOUBOU AND DRYLAND WOOD CO.
Hillcrest Dryland Cordwood
$4.50 — CORD — $7.00
Bark, blocks, slabs, cordwood. 2032 Douglas Street. G 8412 day; G 3081 night. All fir wood guaranteed.

SHAWNIGAN DOUGLAS FIR WOOD COMPANY
Sole Agent for Shawnigan Lake Lumber Co.
$4.50 CORD Inside blocks and kindling, $8 cord. Shawnigan bone-dry slab, $5.50. E 3914. 2300 Gov't St.

WESTHOLME BONE-DRY SLABWOOD. Guaranteed real dry, $8.00 cord. MALAHAT DRYLAND SLABWOOD, extra thick, $5.50 cord; 2 cords, $10.00.
A1 CORDWOOD, first growth, $6.50 cord.
ISLAND FUEL CO., LTD.
Discovery Street Phone G 5034
We Deliver Promptly
BUY FROM A CANADIAN COMPANY

WHY NOT BUY THE BEST? FIRST growth fir cordwood, 4 ft., $5, stove lengths, $6.50. Premier Fuel Co. G 6952; night E 3760.

72 PROFESSIONAL DIRECTORY

OSTEOPATHIC PHYSICIANS
DR. VERNON B. TAYLOR, REGIStered and licensed. 406-7-8 Belmont Building. Phone E mpire 7822.

76 EXCHANGE—REAL ESTATE

LET'S TRADE
VANCOUVER FOR VICTORIA
OWNER of a very nice five-room bungalow in Vancouver would like to trade for small three or four-room place, in or near the city, and the balance can be assumed on a monthly rental basis. The bungalow has a hall and five nice rooms, full cement basement with HOT-WATER HEATING, and a very fine polished dance floor. It is located in a good district, close to Charles Dickens School and within half a block of the street car. If you are anxious to live in Vancouver, come in and see us about this, as one will not get better value. Price reduced to $3600
THE ROYAL TRUST COMPANY
Exclusive Agent
E 4126 After Hours G 4018

HERE IS AN EXCELLENT VALUE FOR exchange. What have you? Client has four-acre modern chicken ranch, eight miles out, near school and bus line. Plant and equipment for 1,500 birds; electric light in all houses. Good five-room bungalow; garage; all in A-1 condition. For family reasons owner will trade for five or six-room house in or near city. Price reduced to $3500
THIS IS VALUE
GRANT & HOLDEN
Offices 3 and 4, Ground Floor, Winch Bldg. PHONE E 1742

320 ACRES HEAVY BLACK LOAM, 2½ miles from three elevators and high school; 150 acres Summer fallow, 30 breaking stubble. Would consider exchange for a good house. Box 1441, Colonist.

78 HOUSES FOR SALE

FOR SALE OR EXCHANGE
AN ATTRACTIVE, NEW, OAK BAY, cream-colored stucco bungalow of six rooms, including new electric light fixtures, kitchen range, blinds and inlaid linoleum in bathroom; situated on the nicest part of Victoria Avenue (south of McNeill). Blue Line bus passes the door. Full cement basement with garage space, wash tubs, coal bin. Two bedrooms downstairs; nice room upstairs which is plastered, has clothes cupboard and two windows, which keep room cool in Summer. Hardwood floors in hall, living and dining-rooms; other floors No. 1 edge grain. Open fireplace in living-room; lovely front and rear porches; three-piece bathroom with built-in tub and shower. Dining-room has view of mountains. Wired for radio connections. Solidly-built back fence and neat-appearing fence at front. Only one window faces north. This very desirable modern home can be handled with $500 cash, balance about $41 monthly; or will take $500 cash and modern bungalow, close in, for balance.
PRICE
$4560
No Agents
Agreement of sale can be bought at a cash discount of $300, which would make the purchase price $4,350.
Reply to Suite 1, 604 Fort Street; or Postoffice Box 874, City.

EXTRAORDINARY VALUE
A SEVEN-ROOMED SEMIBUNGALOW, solid construction such as is rarely seen today, open grates in all living-rooms and in two bedrooms, all in the best of condition. No basement, but accommodation for fuel and laundry work adjoining the kitchen. Bath and toilet separate. Cement sidewalks and good garden. Price $2000
ROBERT GRUBB & CO.
313 Bayward Bldg., Victoria, B.C.

ADJOINING UPLANDS — NEW STUCCO semi-bungalow, hardwood floors, large open fireplace, built-in features, most expensive bathroom and electric fittings, five rooms down, two bedrooms upstairs. Full cement basement with furnace and garage. New electric range and water heater, blinds, curtain rods, linoleum on kitchen and bathroom included. Price reduced to $5500
CROSS & CO.
Belmont House Opposite P.O.

BUILD NOW
INSIST ON A BONDED CONTRACT
OWN A "LEIGH-BUILT" HOME
(It's Bonded)
LEIGH REAL ESTATE & BUILDING, LTD.
715 Fort Street E mpire 9042

DESIRABLE WELL-BUILT RESIDENCE (built this Spring), containing six comfortable rooms; bathroom with shower, toilet, etc.; excellent water supply, garage; expansive view of Cowichan Bay; within easy reach of tennis, badminton, golf clubs and noted fishing and boating areas; beautiful site, exceptionally well situated, standing in eight acres. Price $5,000.
Exclusive Agent: C. WALLICH
Cowichan Station, B.C.

FOR SALE — COTTAGE OF FOUR rooms, three-piece bathroom, basement and gas; close in and in good condition. E mpire 8112.

HOME—YOURS—WILL BUILD TO SUIT you and arrange easy payments. R. A. Green Lumber Co., 2850 Maple Street.

HOUSES BUILT ON INSTALMENT PLAN —Modern homes for sale; easy terms D. H. Bale, contractor, Fort and Stadacona.

ON WATERFRONT — SIX-ROOMED house and sleeping porch, hot-water heating system. A real bargain. Inquire at Clarke's Garage, 621 View Street.

JAMES BAY—CLOSE TO BEACON HILL PARK—WONDERFUL VALUE
REDUCED from $4,300 to $2,750. Requires only $1,000 cash down, balance arranged to suit purchaser. This 6-roomed residence consists of reception-room, dining-room, kitchen and 2 bedrooms, 3-piece bathroom; open fireplace; hot-air furnace. Excellent cemented basement. Lot 60x120. Why pay rent? Absolute give-away. Early possession.
H. G. DALBY & CO., LTD.
624 View Street, Opposite Spencer's

FAIRFIELD—SIX ROOMS
HIGH LOCATION
THIS is a fully modern two-story house with reception hall, living-room and dining-room, all with hardwood floors. Open fireplace in the living-room. Three good bedrooms upstairs. Full-sized cement basement with hot-water furnace and laundry tubs. Nice lot, in lawn and garden. Price, on terms $5000

FURNISHED HOUSEKEEPING ROOMS GOOD LOCATION
WE have a very good proposition in a housekeeping apartment as a going concern. Phone us for price and particulars.
GILLESPIE, HART & CO., LTD.
611 Fort Street Phone G 1181

BEAUTIFUL GORDON HEAD
WE will build a nice four-roomed house, three-piece bathroom, concrete foundation, and give you a good 3½ acres of land, close to Shelbourne Street, for $1,650. See if you can get anything better and you sure will do some walking. For one week only.
VANCOUVER ISLAND REALTY CO.
1236 Broad Street E 6441

MOUNT TOLMIE DISTRICT
BUNGALOW AND JUST UNDER 1 ACRE OF GARDEN
THIS bungalow is attractive and well maintained, containing entrance hall, living-room, dining-room, three bedrooms and two large verandas; large kitchen with numerous bins and glass cupboards; good bathroom with first-class fixtures and fittings; ample cupboard space; large attic. Concrete basement with coal and wood bins; hot-air furnace; garage. The garden is well laid out in lawn, large shade trees, shrubs and perennials. To anyone desiring country surroundings, yet quite close to the city, this should be of interest. PRICE... $5500
KER & STEPHENSON, LTD.
Real Estate, Insurance and Financial Agents
1205 Government St. Phone G 4127

$2900 ON VERY EASY TERMS BUYS this practically new stucco bungalow of five rooms, Belmont Avenue district, high location, cement basement, furnace; living-room, open fireplace; large kitchen, breakfast alcove; three-piece Pembroke bath; three bedrooms. Let us show you this and you will want to stop paying rent and own your own home.
W. J. GILLILAND & CO.
1303 Douglas Street Phone G 7241

Double Service in Want Ads

You can telephone your answers as well as your classified advertisements to The Colonist. Readers are often interested in Want Advertisements that do not carry the names or addresses of advertisers, but a Colonist box number. For the accommodation of those readers who find it inconvenient to write an answer, and to serve the advertiser better, we will take replies to Box Numbers over the telephone.

The Colonist service is available from 8 a.m. to 10 p.m., excepting Sundays. Phone E mpire 4114.

78 HOUSES FOR SALE
(Continued)

ESTABLISHED 1863
OAK BAY
VERY OPEN POSITION, FAIRLY LARGE GROUNDS. A prewar home of wonderful construction (they are not built like it today). This house and grounds are understood to have cost the original owner $25,000. It contains eight rooms, four bedrooms, two bathrooms, sleeping porch. Hardwood floors, hot-water heating. For sale at the ridiculously low figure of $9000

NEAR UPLANDS
LARGE SEMI-BUNGALOW with grounds of three-quarters of an acre, oak trees; high situation with marine views. Contains five rooms down; two bedrooms and bathroom. Upstairs: Three bedrooms and bathroom. House in excellent condition, open position on three sides, receiving maximum of sunshine. Price $9000

$2500
HIGH ELEVATION, surrounded by beautiful oaks; about ⅝ acre. Seven large rooms, all on one floor; three fireplaces; house solidly built. It would divide very easily into duplex. Situated best part of the Esquimalt district. Terms can be arranged. See this and make us an offer—it must be sold.
B.C. LAND & INVESTMENT AGENCY, LTD.
922 Government St. Phone G 4115

P. R. BROWN & SONS, LTD.
$1000—CLOSE IN, near Cook Street. Modern bungalow of five rooms, in a fair state of repair, except for a little paint to the exterior. Bargain at the price offered. ON TERMS.
$1500—COMFORTABLE BUNGALOW of five large rooms, close to schools, street car, etc. Three-piece bathroom; half basement; double garage. Offers considered. TERMS ARRANGED.
$2500—OR NEAR OFFER, for a choice 1½ acres, close to city, with a four-room bungalow, FURNISHED. Choice lot with fruit trees, chicken house for 300 birds, barn, garage. EASY TERMS TO THE RIGHT PARTY.
$3000—MORTGAGE SALE. Terms if desired. Situated 6½ miles from the city. Eight acres, more or less. Orchard of assorted fruits. Cozy four-room bungalow with full-size basement; garage; chicken house, barn. Close to high and public schools. SEE THIS AND MAKE US AN OFFER.
$425—QUADRA STREET. Choice building site, 53 x 141. No rock; good soil.
$1050—NORTH QUADRA; 3½ acres. EASY TERMS.
P. R. BROWN & SONS, LTD.
1112 Broad Street Phone G 7171

$1000—EASY TERMS. FIVE-ROOM modern bungalow with two lots, almost on the waterfront and with fine sea views. Esquimalt. Near car and school. A real bargain.
$2500—SAANICH BARGAIN. SEVEN-room modern house, in excellent condition throughout. Cement basement and garage. Large corner lot, in lawn and garden. Low taxes. Terms.
$2750—NEAR BEACON HILL PARK. Fully furnished six-room modern bungalow, cement basement, furnace and garage. In good condition. Owner leaving city, hence this sacrifice.
E. E. HEATH
635 Yates Street Phone E 4041

2127 BALFOUR STREET
(Between Burnside and Gorge Road)
5-ROOM modern bungalow; cement basement, furnace, fireplace, etc. Just been redecorated. Taxes only $47. Immediate possession can be given.
Unquestionably a Snap at
$1750
On Convenient Terms
Or Will Rent $30 per Month
Make a Point of Investigating This
SWINERTON & MUSGRAVE, LTD.
640 Fort Street

$4800—ONE OF FAIRFIELD'S FINE homes, stucco semi-bungalow, garage in full cement basement with furnace; choice location; hardwood floors in large entrance hall; French doors to very fine living-room, with open fireplace, hardwood floors, built-in bookcases; French doors to dining-room, hardwood floors; Dutch kitchen; large bathroom, latest style fixtures; two bedrooms with closets, linen closet, etc., all on ground floor. Two nice bedrooms upstairs. This is an extra well-built home, material and workmanship the best. Good terms can be arranged. If you want a nice home see this.
W. J. GILLILAND & CO.
1303 Douglas Street Phone G 7241

$3850
OAK BAY BUNGALOW
NEWLY-BUILT five-roomed home, well planned and nicely decorated. Main hall, double living and dining-room, open fireplace, hardwood floors; full cement basement, laundry tubs, garage, furnace. Lot made up. Located near sea and schools. Terms arranged.

$5750
EXCEPTIONAL BUNGALOW
TUDOR STYLE, attractively designed and well built. Step from beach, with sea view. Handsome living-room and dining-room, two bedrooms of generous size, tiled bathroom in latest style. Hot-water heating; oak floors. Accommodation for two more rooms. Price is below actual cost.
HEISTERMAN, FORMAN & CO.

THREE BARGAINS IN NEW STUCCO HOMES
$2250—FOUR ROOMS, open fire, three-piece bath, basement, furnace, garage. Quarter acre, 4½-mile circle.
$3200—NORTH QUADRA. Quarter-acre lot. Open fire, exceptionally well decorated, furnace. Garage.
$3750—OAK BAY. Five rooms, oak floors; three beds; furnace. Garage. Remarkable value.
ROSEVEAR & GORDON, LTD.
Phone G 6041 213 Union Bldg.

81 PROPERTY WANTED

WANTED—SUMMER COTTAGE WITH some grounds, on west coast of Vancouver Island, near transportation. Must be low price. Box 1363, Colonist.

79 WANTED TO BUY—HOUSES

MODERN BUNGALOW
5 or 6 Rooms, Any District, except Gorge
Price up to $3,750
First payment about $1,000
Balance arranged
OLIVER, STEWART CLARK & CO., LTD.
Winch Bldg. Phone E 5041

NEW FAIRFIELD BUNGALOW WANTED for cash purchaser. Must be a bargain. Heisterman, Forman & Co.

WANTED—FOUR OR FIVE-ROOM BUNgalow. State full particulars, Box 1449, Colonist.

WANTED — A FIVE-ROOM HOUSE, with one to two acres, near city. Box 614, Colonist.

80 PROPERTY FOR SALE

A GOOD 60-FT. BUILDING LOT ON Reservoir, for quick sale will take $250. Phone G 5276.

EXCELLENT LOT ON CENTRAL AVE. Quite level; no rock; $250. Phone E 7013.

MY LOSS YOUR GAIN—WILL TAKE $100 cash, or $125, terms, on beautiful lot on Belmont Avenue, near Haultain bus and stores. Fenced, cultivated and drained. Nice homes on each side. This offer good till 12 noon, Monday. See owner at once, 2720 Belmont Avenue.

82 ACREAGE FOR SALE

AN IDEAL WATERFRONT PROPERTY of 125 acres, near Deep Bay, above Qualicum. E. & N. Railway through property. All good land, no rock. Almost half mile waterfront, good beach; good fishing and shooting. Would make a good auto camp or subdivision. Will sell all or part, $50 per acre. Phone G 5279, or Box 1505, Colonist.

FOR SALE—A VERY DESIRABLE HOME-site, comprising 18 acres, on North Pender Island, overlooking Port Browning Harbor, with splendid scenic view. For particulars, apply to Land Settlement Board, Parliament Buildings, Victoria, B. C.

SLIGHTLY OVER FOUR ACRES ON THE Happy Valley Road; easy run to town. Quick sale, $500. Apply Whyte, The Royal Trust Company.

EXTRAORDINARY ACREAGE BARGAIN
SEVEN ACRES of cleared land, high and dry. Fine view from property. Sold during the last boom for ten thousand dollars. Offered by out-of-town owner for $1,250, on terms. This property is in the Wilkinson district, less than five miles out. City water, light and phone available.
JOHN GREENWOOD
Bank of Toronto Bldg., 1405 Douglas St.

$1,500—NORTH SAANICH—$1,500
2 ACRES waterfrontage, close Sidney, with house of 4 rooms, outbuildings.
SPARLING
Estate Agent Sidney, B.C.

$2000—EASY TERMS. FIVE ACRES, cleared, drained; 2½ acres in logans. Owner will take output and guarantee 5c per pound for number of years. Fordson tractor and plough, toolhouse. Clear title. Patterson Realty, 645 Pandora. Phone E 6225; night G 8445.

SAANICH ACREAGE
10 ACRES wooded land, splendid soil. Close to East Saanich paved highway, good district. Price $950, on terms of half cash.
3¾ ACRES with modern buildings, including five-roomed bungalow, poultry houses. Commercial orchard and small fruits. Well fenced and in thrifty condition. Light and water laid on. Close to beach. Price $5,000, on terms of $1,000 cash, balance $30 per month.
MARA, JONES & CO., LTD.
1212 Broad Street Phone E 3623

85 FARMS FOR SALE

WILL SELL MY EQUITY OF $2,500 ON 160 acres, Eastleigh, Saskatchewan; 128 acres cultivated; new barn, two-room shack, chicken house. Full line of machinery, practically new. Telephone, good water supply. Ideal for poultry or mixed farming. What offers? Apply J. Nadin, 920 Foul Bay Road, Victoria.

86 FARMS FOR RENT

FOR RENT
WELL-EQUIPPED FARM OF 124 ACRES; 60 acres cleared black bottom land; 76 ewes and lambs; 13 acres logans, in full bearing. Fine opportunity for large family.
ALFRED CARMICHAEL & CO., LTD.
1210 Broad Street

ESTATE OF CHARLES EDWARD WEAVER, DECEASED

NOTICE TO CREDITORS

NOTICE IS HEREBY GIVEN that all creditors and other persons having any claims or demands against the estate of Charles Edward Weaver, deceased, late of the City of Victoria, Province of British Columbia, who died on or about the 2nd day of January, 1933, at the City of Victoria aforesaid, administration of whose estate, with the Will annexed, was granted on the 15th day of January, 1933, in the Victoria Registry of the Supreme Court of British Columbia to Rupert Leslie Cox, Official Administrator in and for the County of Victoria; are hereby required to send by post prepaid full particulars in writing of their claims and demands, verified by Statutory Declaration, to the said Administrator at his office, 516 Central Building, Victoria, B.C., on or before the 1st day of March, 1932; and all parties who have any assets belonging to or who are indebted to the said deceased are required to forward particulars of same to me forthwith; and that the said Administrator will, after the 15th day of July, 1932, proceed to distribute the assets of the said deceased among the parties entitled thereto, having regard only to the claims and demands of which he shall then have had notice.

AND TAKE FURTHER NOTICE that pursuant to Section 26 of the "Trustee Act" the said Administrator will not be liable for the assets of the said deceased, or any part thereof so distributed, to any person or persons of whose claims and demands he shall not then have had notice.

Dated at Victoria, B.C., this 28th day of January, A.D. 1932.

R. L. COX,
Official Administrator, County of Victoria; Administrator of the Estate, with the Will Annexed, of Charles Edward Weaver, Deceased: 516 Central Building, Victoria, B.C.

TRUST COMPANIES ACT

The Colonial Trust Company (in voluntary liquidation) hereby gives notice that it has applied pursuant to the provisions of the "Trust Companies Act," for cancellation of its registration as a Trust Company, and for the return of the deposit held under that Act.

Dated the 12th day of January, 1932.
THE BANKERS' TRUST COMPANY,
Liquidator of the Colonial Trust Co.

NOTICE

PRIVATE BILLS

Notice is hereby given that the time limited by the Standing Orders of the House for receiving Petitions will expire on Friday, the 26th day of February, 1932. Private Bills must be presented to the House on or before Wednesday, the 9th day of March, 1932. Reports from Standing or Select Committees on Private Bills must be received on or before Wednesday, the 16th day of March, 1932.

Dated the 15th January, 1932.
W. H. LANGLEY,
Clerk, Legislative Assembly.

Store Vacancy
Good Business District
Apply
The Royal Trust Co.
1202 Government St. E 4126

FAIRFIELD
A Real Cosy Bungalow of 5 rooms, near car, park and beach. All modern features. Parties looking for a snap close in, "Well, nuff sed."
Terms: $300 Cash, Balance $2,700, Just Like Rent
ARTHUR E. HAYNES, LTD.
Fire and Auto Insurance, Collections
725 Fort Street
Office E 3823 Night G 2966

$2,650
NEAR COMPLETION
High Location—Fine Views
Outside City Limits
STUCCO BUNGALOW
Four Rooms, Bathroom, Furnace
Cement Basement
Put Up Deposit
And Arrange Finish to Suit You
Exclusive Agent
Realty Exchange
510A Fort St. Phone E 6432

Exchanges
Our Exchange Department has a great number of excellent and diversified listings, including:
Large Homes for smaller homes and vice versa—Vancouver, Prairie and California property for Victoria property—City for Country, etc.
We Welcome Your Inquiries

Gordon Head
2½ Acres, city water, light and phone. For quick sale.... $600

Monterey Avenue
A lot with 56 ft. frontage. Nice oak trees. Only $200

BARGAINS OUTSIDE TOWN

A Genuine Sacrifice
Splendid House, $2650
Seven Rooms, Modern
Worth $5500
Full basement. New furnace. Just in Saanich. Taxes, $17.50. Garage $2650

New Stucco, Mt. Tolmie
Five rooms, just finished. Garage and A BARGAIN.. $1850

Saanich House, $850
QUARTER ACRE. FOUR NICE-SIZED ROOMS, attic and basement; open fireplace. Garage. Chicken house for 150. Cement foundations, glassed-in porch.

Large Lot and Shack, $375

Very Cheap Acreage
Seven acres, practically cleared. Five minutes from sea. Nice view $750

Sea View Home, $1365
Secluded amongst trees. Four miles out. Taxes $10.

2½ Acres, Good Buildings
City water. Logans. Gordon Head district $1350

Business Opportunities
Service Stations, Garages, Rooming Houses, Confectioneries, Grocery Stores, Etc.
Now is the time to start in business for yourself. We have a number of excellent openings in and near the city. A small investment will provide you with a good living, even in times of stress.
Consult Our Business Department
PEMBERTON & SON
Established 1887
625 Fort St. Phone G 8124

ENGLISH COTTAGE BY THE SEA
Two years old. Two acres. Fifteen minutes from Victoria. Living-room (20 x 32), mahogany trim, high ceiling; dining-room with built-in corner cupboards. French doors to gardens; three bedrooms, two colorful bathrooms, besides an extra-sized shower-room. Central heating. Separate house with bath for servants, adjoining. Every modern improvement. Business matters prevent owner from occupying. See us about it and make offer.
Victoria Homes & Gardens, Ltd.
Col. B. de Mossin
620 Fort Street E 4194

Hot Water Heat
New Stucco Bungalow
High, healthy, view location. Only very best materials used in construction. Five large, bright rooms, with stairs to two more and sewing-room (unfinished). The ridiculously low price, on terms, includes a new electric range with annex, blinds, linos, and all electric light fixtures $5550
Leigh Real Estate & Building, Limited
715 Fort St. E mpire 9042

Here Is Your Opportunity
To purchase a modern six-room home in good district. Yes, full basement and furnace. Close to High and Central Schools.
AT A SACRIFICE PRICE
ONLY **$2,000** TERMS
This property is a bargain, either as a home or an investment. Listing 1134.
THE GRIFFITH CO.
16 Arcade Bldg. Phone E 7183

More than 27,000 people were reported "missing" in Paris in the last year.

"DOG FIGHT" WAS FATAL

Movie Stunt Flyer Killed While Making Scene For "Sky Brides"

VAN NUYS, Calif., Feb. 5 (AP).—Death, defied day after day for fifteen years by Leo Nomis, thirty-five, in his daring airplane stunts, invaded the make-believe film world today and claimed him.

Nomis had been engaged in an aerial "dog fight" with another ship. He slipped and fluttered earthward in a falling leaf, imitating a crippled ship. Dropping from an altitude of 1,000 feet, the plane spun suddenly and hurtled into the earth with a stark realism that chilled the hearts of those who watched. Monis was dead. The motor of his ship was buried more than eight feet in the ground.

The daredevil flyer had gone through the scene several times before with the men in the other plane, Early Gordon and Capt. E. H. Robinson, without mishap. Steven Roberts, director of the film "Sky Brides," asked for a repetition to shoot a final angle with his cameras. This time the fall was real.

What Today Means

"AQUARIUS"

If February 6 is your birthday, the best hours for you on this date are from 8 a.m. to 9:50 a.m., from 2 p.m. to 3:15 p.m. and from 7:30 p.m. to 9 p.m. The danger periods are from 11 a.m. to 12:30 p.m. and from 5 p.m. to 6:20 p.m.

February 6 is shown to be a good anniversary for all those whose interests lie in the soil. Chances are shown for profit and extension to those interested in real estate. Love affairs and friendships are under benefic influences. Difficulty with and through officials.

Children born on this February 6 will be proud and conscientious in their school work, and will have ambitions for their future. Responsibility will weigh heavily on their shoulders and they will not shirk their duties. They will have a sweetness and fascination that will win many friends for them.

Born February 6, you have much to be thankful for in the sweetness of your disposition. It is part of your happy nature to believe that which you wish to be true, and you are saved much grief by being willing to let "well enough" alone. Always looking through rose-colored glasses does not make you a practical person, and your ways are ofttimes incomprehensible to others of more exacting natures. You are no pirate on the sea of life, but are honest and true. For an unsuspecting person, you are not often "done" by anyone. People somehow like to live up to the flattering estimation which you give them and present the best side of their natures to you. You harm no one, and few will ever harm you.

You are very fond of amusements and can always see the funny side of life. You are a born mimic, but you do not take off people in an unkindly way. Nothing furnishes you more enjoyment than a good joke on yourself. Any work which throws you in contact with the public would suit you. You make a favorable first impression, and are always natural and at ease. Your personality scores higher than your ability, and will carry you farther. You are loving and demonstrative, and will be very happy in your home life.

The late Rev. Ben Ezra Moore one day was greeted by a lady with a smile on her face. As he did not recognise her, he apologized, to which she retorted, "You ought to know me—you baptized me." He had not seen her since, to his knowledge, but what did that matter?

The Daily Cross-Word Puzzle

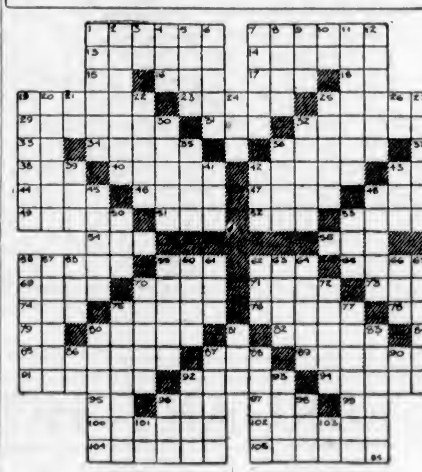

ACROSS

1. Odd jobs.
7. Skeleton structures.
13. Vegetable.
14. Concealed.
15. Aluminum (abbr.).
16. Unclose (poetic).
17. Epoch.
18. Preposition.
19. Horse disease.
23. Egg centres.
25. Behindhand.
29. Bull fighter.
31. Non-professional.
32. Incinerate.
33. Above the horizon.
34. Clan emblem.
36. Priests, monks or nuns.
37. Bashan king.
38. Condensed moisture.
40. Honorary disc.
42. Clinch.
43. Individual.
44. Courage.
46. Rational.
47. Among.
48. Masculine cognomen.
49. Ether.
51. Clear.
52. Accomplice.
53. Visitor.
54. Church receptacle.
55. Carved memorial post.
56. Morning reception.
59. A hit (stage slang).
62. Destiny.
65. Exclude.
69. Opposed to weather.
70. Crush.
71. Astringent.
73. Almost raw.
74. Blend.
75. Defied.
76. Musical term.
78. To surround.
79. Noun suffix.
80. Vends.
82. Pertaining to a thread.
84. Preposition.
85. Snuggled.
87. Preposition.
89. Rampart.
91. Worships.
93. Satiated.
94. Sleep.
95. Pronoun.
96. Remote.
97. Period.
99. Staten Island (abbr.).
100. Catlike.
102. Town in Ohio.
104. Revised.
105. Thinly scattered.

DOWN

1. Tie.
2. Sanctity.
3. Alleged hypnotic force.
4. Spanish river.
5. See unexpectedly.
6. Infernal region.
7. Consisting of small fragments.
8. Tatters.
9. Consumed.
10. Pronoun.
11. Importune.
12. Tempests.
19. Suffocating smoke.
20. Daily news (pl.).
21. Preposition.
22. Memoranda.
24. Negligent.
25. Equipped.
26. Patron deity of Eridu.
27. Expiates.
28. Exercising vicarious authority.
30. Redoubt.
32. Captious objection.
35. Wavy hair of horse.
36. Peruvian city.
39. Humorist.
41. Allow.
42. Knock.
43. Under obligation.
45. Wigwam.
48. External.
50. Cereal.
53. Ramble.
56. Scale.
57. Struck out.
58. Irritate.
59. Planet.
60. Native metallic compound (pl.).
61. Mated.
62. Loiter.
63. Masculine cognomen.
64. Flower.
66. Expression of contempt.
67. Mountain spurs.
68. Distant.
70. Winds.
72. Tooth.
75. Left out.
77. Softening of the brain.
80. Contention.
81. Small lizard.
83. Plunder.
86. Very.
87. Sculled.
88. Senses.
90. Italian river.
92. Underanged.
93. Descent.
96. Caprice.
98. Constellation.
101. Chinese measure.
103. Land measure.

OAK BAY
$3,750.00—TERMS
Just completed. Five-Room Stucco Bungalow, with breakfast nook, full cement basement, furnace, garage and laundry tubs. Dutch kitchen. One block from Oak Bay beach. Lino and blinds included. Owner will consider any reasonable terms. We consider this one of today's best buys.
A. A. MEHAREY & CO.
Stocks, Bonds, Real Estate, Insurance
604 Fort St., Cor. Broad, Phone E 1187

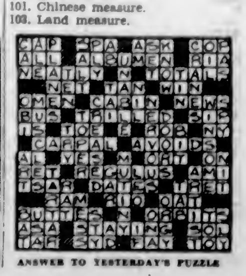

ANSWER TO YESTERDAY'S PUZZLE

STORE-WIDE INDUCEMENTS FOR SHOPPERS TODAY

THESE OFFERINGS ARE FEATURED FOR TODAY ONLY!

WOMEN'S CHIFFON HOSIERY
On Sale Today, a Pair **79c**
600 Pairs Chiffon and Semi-Service Silk Hose; every pair perfect; full fashioned with slendo heels. Sizes 8½ to 10½.
—Main Floor

WOMEN'S SERVICE-WEIGHT HOSE
Regular $1.95. On Sale, a Pair **$1.00**
830 Pairs Full-Fashioned Hose, silk to lisle garter hem, with runstop. Slendo heels. Sizes 8½ to 10½.
—Main Floor

CHILDREN'S GOLF HOSE
On Sale Today, a Pair **59c**
300 Pairs Medium and Heavy-Weight Wool Hose, with fancy turn-down cuffs. Heather mixtures and plain shades. Sizes 6½ to 10½.
—Main Floor

125 CORSELETTES
Values to $2.50 for **$1.75**
Princess style, with fitted waistline and long over hips. Fancy figured cotton, with sections of elastic in hips.
—Corsets, 1st Floor

GIRDLES
On Sale Today at **$1.75**
Made of fancy striped cotton, with rayon satin panels; side hook, medium length, and sections of elastic in hips.
—Corsets, 1st Floor

BABIES' ROMPERS
On Sale Today at **49c**
Blue Broadcloth Rompers, trimmed with white collar. In sizes one and two years only.
—Babywear, 1st Floor

WOMEN'S PULLOVERS
Silk and Wool, Each **98c**
V neck and long sleeved styles with knit-to-fit band at waist. Sizes 34 to 40.
—Sweaters, 1st Floor

100 PIECES OF NEEDLE-WORK
On Sale at **49c**
A special sale line—Aprons, Crib Sets, Children's Dressers and Rompers, Bridge Covers, Dresser Scarves, Etc.
—Needlework, 1st Floor

WOMEN'S WINTER HATS
Values to $7.95 for **98c**
50 Felt, Velvet, Satin and Ribbon; small, close-fitting hats or with brims. Some with large head sizes.
—Millinery, 1st Floor

CHILDREN'S FELT HATS
Values to $2.95 for **50c**
36 only, Children's Felt Hats in a variety of styles, and shades of brown, dark green and black.
—Millinery, 1st Floor

50 Traveler's Samples
NIGHTGOWNS, PYJAMAS, HOOVERS AND APRONS
Good quality imported English goods—Poplene Nightgowns of guaranteed pure Egyptian yarn, in pastel shades, with embroidery or lace trimming; Pyjamas in plain and chintz combinaitons; Hoover Aprons of white or plain-color heavy quality drill; and Plain or Printed Aprons. Less than half the regular prices, from
75c to **$1.95**
—Whitewear, 1st Floor

On the Bargain Highway

WOMEN'S SMART HATS
Values to $4.75 for **59c**
A good variety of small trim shapes, in wine, brown, black, navy and green. Many novelty trimmings.

300 TRAVELER'S SAMPLE DRESSES
$19.75 Values for **$8.75**
Printed-Top Dresses, prints, plain colors and two-color combinations—a wonderful variety of smart Spring styles.

NEW WOOL SKIRTS
Values to $5.75, Each **$2.95**
Trim Skirts, with fitted hiplines and buckled belt at waist. Black, light or dark green, navy, brown and rosewood. Sizes 14 to 40.

MEN'S OVERALL PANTS
Regular $1.50 for **$1.00**
100 pairs, made of red-back denim; riveted. Sizes 32 to 42.
—Bargain Highway

WOMEN'S SHOES
On Sale Today, a Pair **$1.95**
90 Pairs only, Women's Patent Leather Strap Shoes, with Cuban heels. New stock. All sizes.
—Bargain Highway

MEN'S SHOES
On Sale Today, a Pair **$2.95**
60 Pairs only of Men's Black Kid Oxford Shoes, in wide, comfortable shapes. Regularly these shoes sell at $5.00.
—Bargain Highway

38-INCH CREPE CHIFFON
Regular a Yard, $1.98, for **59c**
950 yards French Silk of soft texture; kiltie green, silver grey, orange, wine, scarlet, burgundy, Waikiki, Samoa and sea sand.
—Silks, Main Floor

36-INCH CANTON CREPE
Value a Yard, $1.98, for **59c**
425 yards, neat patterns, fine texture; many shades.
—Silks, Main Floor

WOMEN'S KNITTED SCARVES
98c Values for **25c**
135 only, knitted rayon, with fringed ends; blue, purple, rose, orange and lemon.
—Silks, Main Floor

54-INCH COATINGS
Values $2.95 a Yard for **$1.59**
130 yards only, plain and figured patterns from which to choose.
—Main Floor

WOMEN'S HIGH GRADE SHOES
Values to $10.00, a Pair **$3.90**
90 pairs of Pumps, Straps and Ties, in good makes. Shades include black, brown and blue.
—Women's Shoes, 1st Floor

MEN'S STRIDER SHOES
$7.50 Shoes for **$4.00**
45 Pairs of Men's Tan Calf Oxfords in all sizes and fittings. Good quality Strider Shoes.
—Men's Shoes, 1st Floor

MEN'S OVERCOATS
Values to $22.50 for **$8.95**
Light-weight tweeds and blue chinchillas; slip-on and Guards models; silk lined.
—Men's Clothing, Main Floor

MEN'S SHIRTS AND DRAWERS
Regular a Garment, $1.35, for **$1.00**
200 garments, elastic-rib "Atlantic Brand." An excellent quality underwear at a bargain price.
—Men's Furnishings, Main Floor

MEN'S SWEATERS
Values to $5.50 for **$2.95**
100 pullover and coat styles, assorted colors. Broken lines. A great bargain.
—Men's Furnishings, Main Floor

QUICK DRY FLOOR AND LINOLEUM VARNISH
One Quart, With Brush **90c**
500 Quarts. Varnish will stand boiling water and will not turn white. Brush is of pure bristles and rubber-set.
—Paint Dept.

50 ONLY, FOOD CHOPPERS
Regular $1.60 for **98c**
Medium size, with plate and four cutters. Capacity, 2 lbs. per minute.
—Hardware Dept.

MOORCROFT QUART JUGS
Regular 75c Values for **49c**
48 only, Moorcroft Jugs, in tankard shape and powder blue color. Quart size.
—Chinaware, Lower Main Floor

FEBRUARY HOME-FURNISHINGS SALE BARGAINS FOR TODAY

Select a Chesterfield Suite Now at a Lower Price

The Chesterfield Suites we are offering during this sale represent the best values in years. All are of finest construction. The coverings are of the newest.

A Suite consisting of a Chesterfield, gentleman's chair and lady's chair and fireside footrest. Covered with mohair or tapestry **$119.00**

Suites in new style, upholstered with heavy tapestry in floral design. The pieces have loose pillow backs and reversible, spring-filled cushions. Two pieces **$125.00**

Two-Piece Sani-Bilt Chesterfield Suite, with high arms and show-wood frame, upholstered with tapestry in floral design. Large spring arms, reversible cushions and spring-filled backs **$259.00**

Roll Arm Suite, covered with genuine mohair, with floral patterned reversible cushions, edged with black. Three pieces **$135.00**
—Furniture, 2nd Floor

Some Exceptional Values in

Bedroom Furniture

Three-Piece Bedroom Suite of Eastern hardwood, full size bed, dresser and chiffonier; walnut finish **$88.00**

Four-Piece Walnut-Finish Suite of hardwood. Panel-end bed, dresser, dressing table, cane seat bench and chiffonier **$99.00**

Four-Piece Walnut Suite, with Venetian mirrors, Hollywood dresser, full size bed, dresser and highboy **$159.00**

Five-Piece Suite of solid walnut—Panel bed, dresser, dressing table, cane-seat bench and four-drawer chiffonier **$176.50**
—Furniture, 2nd Floor

Curtain Materials

Including

LACE NETS
SCOTCH MADRAS
MARQUISETTE

At Lowest Prices in Years

36-Inch Marquisette of superior quality, with plain edge. White or ivory. Regular 25c. February Sale, a yard **15c**

Fine Quality Marquisette, 36 inches wide, with fancy border. White or ivory. Regular 29c. February Sale, a yard **20c**

Scotch Madras in fine quality and good designs. 45 inches wide, a yard **25c**
36 inches wide, a yard **19c**

Lace Net, 36 inches wide; a splendid quality filet net with lace edge. Ivory only. A yard **25c**
—Draperies, 2nd Floor

Sale of Reed and Fibre Chairs

Buy Now for Your Summer Home

18 only, Small Chairs in half-tub style; very comfortable, and suitable for bedroom or odd fill-in chair. Each **$3.90**

Oriental Reed Chair, in four different designs. Large size with high backs. Some with roll arms. These cannot be replaced at the price **$6.75**

Fibre Armchairs in assorted colors, with cretonne-covered spring seats to harmonize. Exceptionally well-made chairs. Each **$9.50**
—Furniture, 2nd Floor

Acremeter Service Is FREE!

Your radio is no better than your radio tubes. Bring them in for our Free Test! Eight-tube cartons for carrying tubes may be had for the asking.

Tube Prices Are Down
—Radio Dept., Lower Main Floor

A Dozen Special Lines On Sale in Our *Staples Dept.* Today

Cotton and Wool-Filled Comforters, neatly finished in sateen and silk panels. Values to $4.85. On sale at **$2.95**

Rayon Silk Bedspreads with deep flounces. All wanted shades. Size 85 x 100 inches. Values to $5.95. On sale at **$3.98**

Loose Covers of fancy striped ticking for recovering old pillows. Each, **49¢**

Feather-Filled Bed Pillows in neat art ticking covers. Each ..... **69¢**

Rayon Silk Bedspreads, in attractive striped effects. Size 72 x 90 inches. Each **$1.00**

Fully Bleached Hemstitched Sheets, reinforced invisibly in centre, where strain is greatest. Size 72 x 90 inches. A pair **$3.58**

Horrockses' Hemstitched Pillow Cases. Regular $1.10. A pair ..... **79¢**

Pure Irish Linen Hemstitched Pillow Cases. At, a pair **$1.00**

Hand-Embroidered Madeira Napkins. Regular $2.95 a dozen. On sale today at 6 for **$1.00**

Extra Large Colored Striped Turkish Bath Towels. At, each ..... **39¢**
—Main Floor

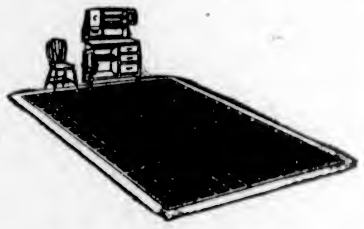

Tremendous Values in

LINOLEUM RUGS

A special purchase of first prints in the new Linoleum Rugs. Slight color errors enabled us to secure these Rugs at a very much reduced price—but do not impair their wearing value or effectiveness.

Size 6 ft. x 9 ft. February Sale **$5.35**
Size 7 ft. 6 in. x 9 ft. February Sale **$7.35**
Size 9 ft. x 9 ft. February Sale **$8.95**
Size 9 ft. x 10 ft. 6 in. February Sale **$10.50**
Size 9 ft. x 12 ft. February Sale **$11.95**
—Linoleum, 2nd Floor

100 Yards of Wilton Carpet

Regular $4.50. On Sale Today, a Yard **$2.95**

A clearance of all short lengths of our contract qualities of Wilton Carpet, 27 inches wide. Lengths up to 10 yards. February Sale, a yard **$2.95**
—Carpets, 2nd Floor

FELT MATTRESSES

At Sale Prices Are Real Bargains

All-Felt Mattresses covered with art ticking, well tufted and with roll edge. All standard sizes. Priced at, each **$5.75**

All-Felt Mattresses of good weight, covered with serviceable ticking, finished with roll edge and furnished in all required sizes **$8.45**

All-White Layer Felt Mattresses, guaranteed to satisfy. They have roll edge and covered with good quality ticking. All widths **$11.50**

All-White Layer Felt Mattresses with biscuit tufts. Have Imperial roll edge and covered with selected ticking. Any size required. Priced at, each **$16.75**
—Furniture, 2nd Floor

DAVID SPENCER LIMITED

Store Hours: 9 A.M. to 6 P.M.; Wednesday, 1 P.M.; Saturday, 6 P.M.—Phone: Empire 4141